

Submit in Triplicate

STATE OF OKLAHOMA  
TEXAS COUNTY  
PUBLIC SERVICE/PIPELINE CROSSING  
LINE INSTALLATION  
(Revised June 2012)

Ink

We, the undersigned, hereby petition the TEXAS County Board of County Commissioners to grant a permit for a public service, pipeline crossing, or line installation as described below and in accordance with the provisions as listed.

**PUBLIC SERVICE/PIPELINE OWNER**

**CONSTRUCTION COMPANY**

Name JASON WILLHELM + TROGAS

Name Down + Dirty Ditching

Contact JASON

Contact Tylea

Address 2420 LOCAS ST

Address 305 AVE A

City ANDIAN State TX Zip 74104

City DAIHART State TX Zip 79022

Phone 806-205-0797

Phone 806-333-4986

**TYPE OF INSTALLATION**

Electric  Gas  Oil  Water  Telephone  Sewer  Other

The installation will be made in the following manner:  
Boring  Pushing  Overhead Crossing  Other  TRENCHING

A permit to erect, construct and maintain a NATURAL GAS LINE along, upon and across the hereinafter said county highway or road for the purpose of transporting, selling, and using GAS.  
A plat shall be attached clearly illustrating work to be performed and further described as follows:

**LOCATION:**  
Start point in the NE Qtr. of the N Qtr. of Section 36 Township 3 Range 15  
Crossing or parallel to county road number R 220 PARALLEL Rite of Way  
Ending point in the NW Qtr. of the N Qtr. of Section 36 Township 3 Range 15

**PIPELINES**  
Size 3"  
Alloy/Material Poly  
Contents GAS  
Mfg. Test Pressure 300  
Working Pressure 64  
Max. Operating Pressure 84

**ELECTRIC**  
Voltage \_\_\_\_\_  
Conductor Size \_\_\_\_\_  
Type of Structure \_\_\_\_\_  
Ruling Span \_\_\_\_\_

**COMMUNICATIONS**  
Wires/Pairs/Strands \_\_\_\_\_  
Gauge \_\_\_\_\_  
Cable Type \_\_\_\_\_

4' Depth

**CASING**  
Size Poly 3"  
Alloy/Material Poly  
Wall Thickness 1/4"

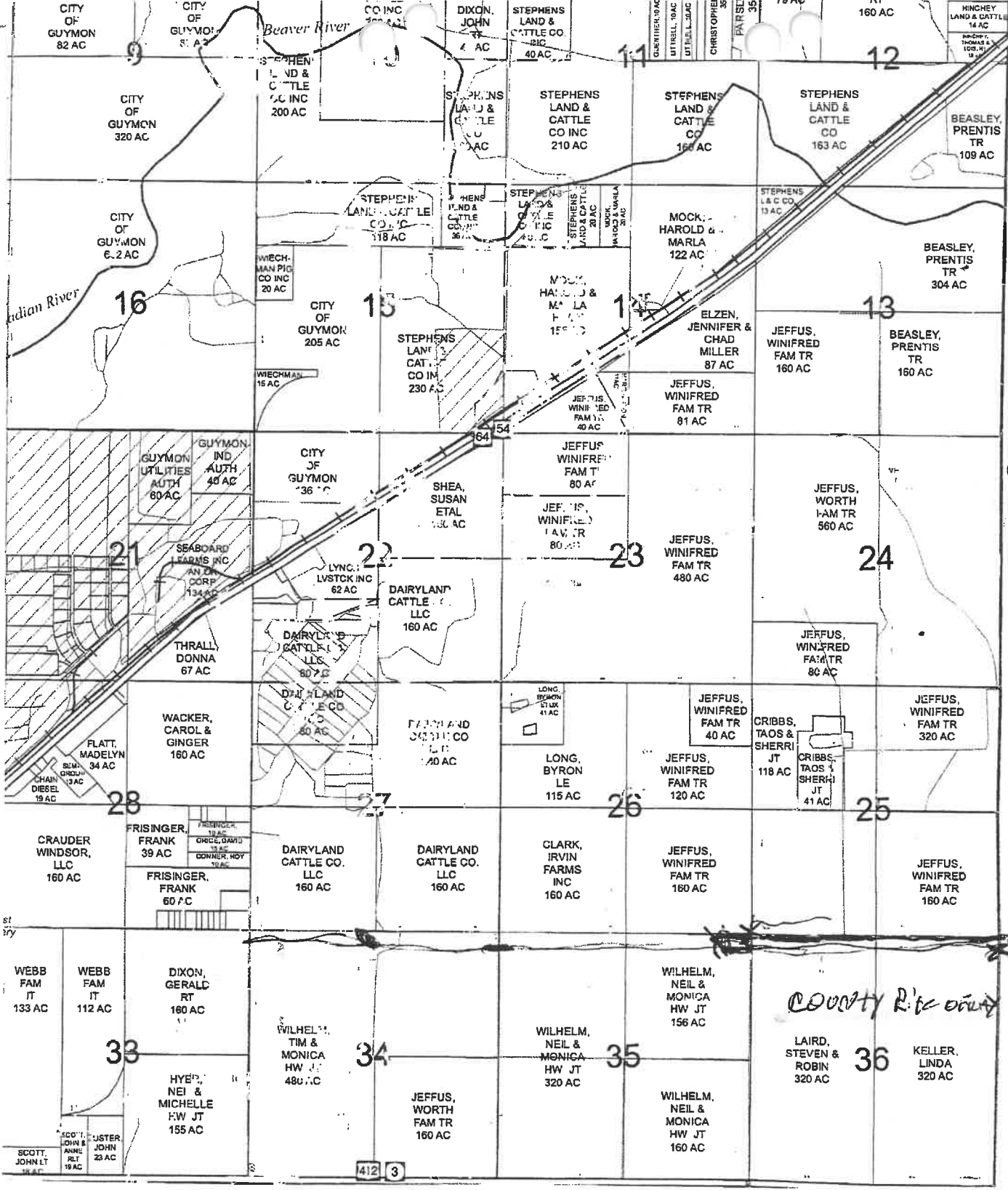

See Page 32

*COUNTY RITE ONLY*

See Page 24

*Handwritten scribbles*

*Handwritten scribbles and signatures*

*1.2 2"*

*2.4 Miles*

and be a minimum of 4 feet below the ditch flow lines. Conduit placed beneath a roadway must be steel, HDPE, heavy duty PVC, or fiberglass if it is designed to withstand roadway loading and is properly protected.

Steel pipelines crossing the right-of-way may be installed without encasement if the carrier pipe material within the right-of-way is superior to the carrier pipe material outside the right-of-way by being of steel at least one grade better and of the same wall thickness, or a minimum of one wall thickness greater and of the same alloy. Pipe must be properly protected from corrosion.

Facilities such as water and sanitary sewer lines crossing the county right-of-way shall be encased. The Board of County Commissioners may approve a line without casing if cast or ductile iron, HDPE or material of equal design is used. Maintenance will be performed by a method that will not disturb the through lanes or interfere with traffic. All conduits shall be sufficient to withstand roadway loadings.

- 9 All section corners and ¼ section corners shall be protected. No lines shall cross within 50 feet of a ¼ section corner or 100 feet of a bridge.
- 10 Owners of all facilities shall be responsible, at their expense, for decommissioning of sites. Roads and right-of-way shall be restored to the original condition or better.
- 11 The granting of this temporary easement does not take into consideration whether or not the adjoining property owner is entitled to compensation for the easement being placed in the county road right-of-way.
- 12 Above ground water line running parallel with road shall be placed within 3 feet of fence line as not to disrupt road maintenance. Any line interfering with road maintenance equipment will be removed.

Schedule of Fees

|                 |           |
|-----------------|-----------|
| Road Bored      | \$500.00  |
| Cut or Trenched | \$5000.00 |
| Overhead Lines  | \$500.00  |

If a line is placed in county right-of-way without a utility permit, there shall be a fine of \$10,000.00 plus court fees.

Ag Permit

|   |         |
|---|---------|
| When Bored for all Water or Low Pressure Gas Line | \$25.00 |
| When Bored for a Telephone Line                   | \$50.00 |
| For Overhead Electric Lines                       | \$50.00 |

I hereby attest to the accuracy of the information contained on this application. I further certify that, in my professional opinion, the facility line as installed, the drawings, plans and specifications therefore comply in all respects with the requirements of said permit.

Michael Jones  
Petitioner/Contractor Signature

7/28/16  
Date

806-2244-4210  
Phone#

TRC GAS President  
Title

From: Texas County Clerk

5803384311

02/27/2013 09:59

#382 P.006/008

Permit Approval

The undersigned Board of County Commissioners do hereby grant the crossing described in the supplication herein above set forth; provided that, the same shall be subject to the terms and conditions of the application incorporated herein by this reference.

Approved/Disapproved on this 2<sup>nd</sup> Day of May, 2016  
County Dist # 2

Board of County Commissioners

[Signature]  
Chairman

[Signature]  
Vice-Chairman

[Signature]  
Member

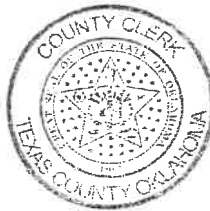

Attest: Wendy Johnson  
County Clerk/Deputy

Dated: May 2, 2016

CERTIFICATE OF COMPLIANCE  
(Utility Permit # 86-15-16)

PLEASE NOTE: an officer must sign this Certificate of Compliance of your firm or a Project Director.

I, the undersigned \_\_\_\_\_, do hereby certify that I am \_\_\_\_\_ (title), a person deemed qualified by the Permit Holder to inspect said installation, and that I have personally inspected a utility pipeline facility and all drawings, plans and specifications therefore; installed by Jason Wilhelm (permit holder) at (give legal description):

NE 1/4 of the N/2 of Section 36 Township 3 Range 15  
E 220 Parallel the Right of way

I further certify that I have read the provisions of the Facility and Pipeline Utility Permit Submitted by the above Permit Holder to the Board of County Commissioners for installation of a line at the above location. I further certify that, in my professional opinion, the facility line as installed, and the drawings, plans and specifications therefore comply in all respects with the requirements of said Permit.

\_\_\_\_\_  
Signature

\_\_\_\_\_  
Title/Firm/Owner

\_\_\_\_\_  
Address

\_\_\_\_\_  
Telephone

\_\_\_\_\_  
Completion Date/Date of Inspection

SUBMIT TO BOARD OF COUNTY COMMISSIONERS AT TEXAS COUNTY COURTHOUSE, PO BOX 197, GUYMON, OKLAHOMA, 73942, WITHIN 24 HOURS OF COMPLETION OF FACILITY OR PIPELINE INSTALLATION.

From: Texas County Clerk

5803384311

02/27/2013 10:00

#382 P.008/008

District# \_\_\_\_\_

RESOLUTION FOR APPROVAL OF UTILITY PERMITS  
(RESOLUTION # 86-15-16)

WHEREAS, the Statutes of the State of Oklahoma [OKLA. STAT. Tit. 18, § 437.2 and 438.4 (1991) and OKLA STAT. Tit. 69, § 1401 (1991)] provide that rural electric cooperatives, telephone cooperative corporations and public utilities shall have the right-of-way and all easements pertaining thereto for the purpose of erecting poles and posts, attaching equipment wires and fixtures thereto and laying lines, pipes and conduits under the surface thereof.

WHEREAS, Jason Wilhelm has requested this Board's approval of placement of utility lines (poles, pipelines, telecommunication lines or power lines) within the County right-of-way at the following location, to-wit:

NE/4 of the N/2 of Section 36 Township 3 Range 15  
E220 Parallel the Right of way

WHEREAS, petitioner must meet all requirements of the permit.

THEREFORE, BE IT RESOLVED, the Board of County Commissioners of Texas County, Oklahoma, does hereby consent to the placement of a distribution line according to the requirements as set forth in the completed Permit Application attached. With the following special instruction to be included:

All requirements of the permit must be met and it shall be trenched.

PERMIT # 86-15-16 Granted this 2nd day of May 2016.

BOARD OF COUNTY COMMISSIONERS

Jack Strain  
Chairman

Kirkman Boyer  
Member

Lee Keeling  
Member



ATTEST:

Wendy Johnson  
Texas County Clerk