

STATE OF OKLAHOMA
TEXAS COUNTY
PUBLIC SERVICE/PIPELINE CROSSING
LINE INSTALLATION
(Revised November 3, 2014)

We, the undersigned, hereby petition the Texas County Board of County Commissioners to grant a permit for a public service, pipeline crossing, or line installation as described below and in accordance with the provisions as listed.

PUBLIC SERVICE/PIPELINE OWNER

CONSTRUCTION COMPANY

Name Panhandle Solar LLC

Name Blattner Energy

Contact BJ Heath

Contact Tyler McKinney

Address 700 Universe BLVD

Address 392 County Road 50

City Juno Beach State FL Zip 33408

City Avon State MN Zip 56310

Phone 405-326-2154

Phone 320-356-7351

TYPE OF INSTALLATION

Electric ☒ Gas ☐ Oil ☐ Water ☐ Telephone ☐ Sewer ☐ Other ☐

The installation will be made in the following manner:

Boring ☒ Pushing ☐ Overhead Crossing ☐ Other ☐

A permit to erect, construct and maintain a Electric line along, upon and across the hereinafter said county highway or road for the purpose of transporting, selling, and using Electricity. A plat shall be attached clearly illustrating work to be performed and further described as follows:

LOCATION:

Start point in the SW Qtr. of the SW Qtr. of Section 28 Township 2N Range 15E
Crossing or parallel to county road number N0875
Ending point in the SE Qtr. of the SE Qtr. of Section 28 Township 2N Range 15E

PIPELINES

Size _____
Alloy/Material _____
Contents _____
Mfg. Test Pressure _____
Working Pressure _____
Max. Operating Pressure _____

ELECTRIC

Voltage 34.5 kV Wires/Pairs/Strands _____
Conductor Size 350-1500 KCMIL Gauge _____
Type of Structure Und. Electric line Cable Type _____
Ruling Span _____

COMMUNICATIONS

CASING

Size 6" or 8"
Alloy/Material HDPE
Wall Thickness SDR-17

If granted, this permit is subject to the following conditions, requirements, and covenants, to wit:

- 1 Applications for road crossing must be submitted to the County Clerk no later than 5 days before a meeting of the Board of County Commissioners with a check for the amount of permit made payable to the TEXAS County Commissioners. The petitioner/contractor shall contact The County Commissioners Office at the completion of crossing for an onsite inspection.
To: Texas County Commissioners
PO Box 197 319 N Main. St.
Guymon, OK. 73942
- 2 The applicant must agree to hold Texas County harmless for any damage or injury to persons or property caused by or resulting from the construction, maintenance, operation, or repair of the facilities on, under, or over the County right-of-way. The petitioner/contractor will be responsible for any damage resulting from deviation of the plat.
- 3 All crossings shall be bored on blacktop/asphalt roads. Cutting may be permitted on caliche/dirt roads, ditches, or other surfaces with approval from the Board of County Commissioners. Blasting is not permitted.
- 4 The petitioner/contractor shall furnish all flagmen, lights, barricades, and warning signs meeting all laws and regulations, including those in the "Manual or Uniform Traffic Control Devices" appropriate for the construction project. The petitioner/contractor agrees to keep the road open to traffic unless approved by the Board of County Commissioners. At the conclusion of such work, the right-of-way must be cleaned up and left in a presentable condition.
- 5 In some cases, the petitioner/contractor shall post a performance bond in an amount to be determined by the Board of County Commissioners. Necessity for such bond will be determined by the Board of County Commissioners and the bond will be held in the County Treasurers office until the right-of-way is in a presentable condition.
- 6 When notified to do so by the Board of County Commissioners the petitioner/contractor agrees at their expense to make all changes in the facility on County right-of-way.
- 7 Aerial Facilities-Clearance above the traffic lanes of the road at all aerial pole line crossings shall comply with applicable safety codes and will not be less than 20 feet. All poles, posts, studs, fixtures, down guys, wires, and other appurtenances must be kept in good repair at all times and free from weeds and brush within a 5 foot area of the installation. These facilities, when paralleling the roadway, shall be single pole line construction and located within 3 feet of the fence line, if a fence exists. If no fence exists the right-of-way line shall be located by an Oklahoma Registered Surveyor at the petitioner's expense and a copy provided to the Board prior to construction. All crossings shall be as nearly perpendicular as possible. Facility shall not interfere with the natural flow line of waterways or ditch.
- 8 Underground Facilities- All shall be a minimum of 5 feet below the elevation of the centerline of the road, but not less than 4 feet below the bottom of the ditch. Crossings shall be encased from right-of-way line to right-of-way line and be vented off the right-of-way lines. Concrete caps 4' wide and 6" deep may be required from edge of road to fence line. Identification markers shall be installed at each right-of-way line directly above the facility. The markers must identify the owner's name, address, telephone number, size of facility, and emergency contact number in compliance with the APWA Uniform Color Code for marking. All underground electric cable crossings must be placed in a conduit

and be a minimum of 4 feet below the ditch flow lines. Conduit placed beneath a roadway must be steel, HDPE, heavy duty PVC, or fiberglass if it is designed to withstand roadway loading and is properly protected.

Steel pipelines crossing the right-of-way may be installed without encasement if the carrier pipe material within the right-of-way is superior to the carrier pipe material outside the right-of-way by being of steel at least one grade better and of the same wall thickness, or a minimum of one wall thickness greater and of the same alloy. Pipe must be properly protected from corrosion.

Facilities such as water and sanitary sewer lines crossing the county right-of-way shall be encased. The Board of County Commissioners may approve a line without casing if cast or ductile iron, HDPE or material of equal design is used. Maintenance will be performed by a method that will not disturb the through lanes or interfere with traffic. All conduits shall be sufficient to withstand roadway loadings.

- 9 All section corners and $\frac{1}{4}$ section corners shall be protected. No lines shall cross within 50 feet of a $\frac{1}{4}$ section corner or 100 feet of a bridge.
- 10 Owners of all facilities shall be responsible, at their expense, for decommissioning of sites. Roads and right-of-way shall be restored to the original condition or better.
- 11 The granting of this temporary easement does not take into consideration whether or not the adjoining property owner is entitled to compensation for the easement being placed in the county road right-of-way.
- 12 Above ground water line running parallel with road shall be placed within 3 feet of fence line as not to disrupt road maintenance. Any line interfering with road maintenance equipment will be removed.
- 13 **No fees on Public Utilities** by State Law but permit must still be filed and approved.

Schedule of Fees

Road Bored	\$500.00
Cut or Trenched	Up To \$5000.00
Overhead Lines	\$500.00

If a line is placed in county right-of-way without a utility permit, there shall be a fine of \$10,000.00 plus court fees.

Ag Permit Farming

When Bored for all Water or Low Pressure Gas Line	\$25.00
For Overhead Electric Lines	\$50.00

I hereby attest to the accuracy of the information contained on this application. I further certify that, in my professional opinion, the facility line as installed, the drawings, plans and specifications therefore comply in all respects with the requirements of said permit.

Petitioner/Contractor Signature

11-6-25
Date

405-326-2154
Phone#

Project Manager
Title

Permit Approval

6 Commissioners

The undersigned Board of County Commissioners do hereby grant the crossing described in the supplication herein above set forth; provided that, the same shall be subject to the terms and conditions of the application incorporated herein by this reference.

Approved/Disapproved on this 24th Day of November, 20 25

County Dist # 2

Board of County Commissioners

[Signature]
Chairman

[Signature]
Vice-Chairman

[Signature]
Member



Attest: Wendy Johnson
County Clerk/Deputy

Dated: November 24, 20 25

CERTIFICATE OF COMPLIANCE
(Utility Permit # 43-25-26)

(Inspector)

PLEASE NOTE:

an officer must sign this Certificate of Compliance
of your firm or a Project Director.

I, the undersigned ^{Inspector ↓} Brian Daniel, do hereby certify that I am
project manager (title), a person deemed qualified by the Permit Holder to inspect said
installation, and that I have personally inspected a utility pipeline facility and all drawings, plans and
specifications therefore; installed by Panhandle Solar LLC (permit holder) at
(give legal description):

egal → SW S28 T2N R15E, SE S28 T2N R15E

I further certify that I have read the provisions of the Facility and Pipeline Utility Permit Submitted by the
above Permit Holder to the Board of County Commissioners for installation of a line at the above location. I
further certify that, in my professional opinion, the facility line as installed, and the drawings, plans and
specifications therefore comply in all respects with the requirements of said Permit.

Signature

Title/Firm/Owner

Address

Telephone

Completion Date/Date of Inspection

SUBMIT TO BOARD OF COUNTY COMMISSIONERS AT TEXAS COUNTY COURTHOUSE, PO BOX
197, GUYMON, OKLAHOMA, 73942, WITHIN 24 HOURS OF COMPLETION OF FACILITY OR
PIPELINE INSTALLATION.

RESOLUTION FOR APPROVAL OF UTILITY PERMITS
(RESOLUTION # 43-25-26)

WHEREAS, the Statutes of the State of Oklahoma [OKLA. STAT. Tit. 18, § 437.2 and 438.4 (1991) and OKLA STAT. Tit. 69, § 1401 (1991)] provide that rural electric cooperatives, telephone cooperative corporations and public utilities shall have the right-of-way and all easements pertaining thereto for the purpose of erecting poles and posts, attaching equipment wires and fixtures thereto and laying lines, pipes and conduits under the surface thereof.

WHEREAS, ^{owner↓} Panhandle Solar LLC has requested this Board's approval of placement of utility lines (poles, pipelines, telecommunication lines or power lines) within the County right-of-way at the following location, to-wit:

Legal Descr. SW S28 T2N R15E, SE S28 T2N R15E

WHEREAS, petitioner must meet all requirements of the permit.

THEREFORE, BE IT RESOLVED, the Board of County Commissioners of Texas County, Oklahoma, does hereby consent to the placement of a distribution line according to the requirements as set forth in the completed Permit Application attached. With the following special instruction to be included:

All Requirements of the permit must be met, and
it shall be bonded.

PERMIT # 43-25-26 Granted this 24th day of November 2025

BOARD OF COUNTY COMMISSIONERS



[Signature]
Chairman

[Signature]
Member

[Signature]
Member

ATTEST:

[Signature]
Texas County Clerk

BORE EXHIBIT
PANHANDLE SOLAR, LLC
TEXAS COUNTY, OKLAHOMA

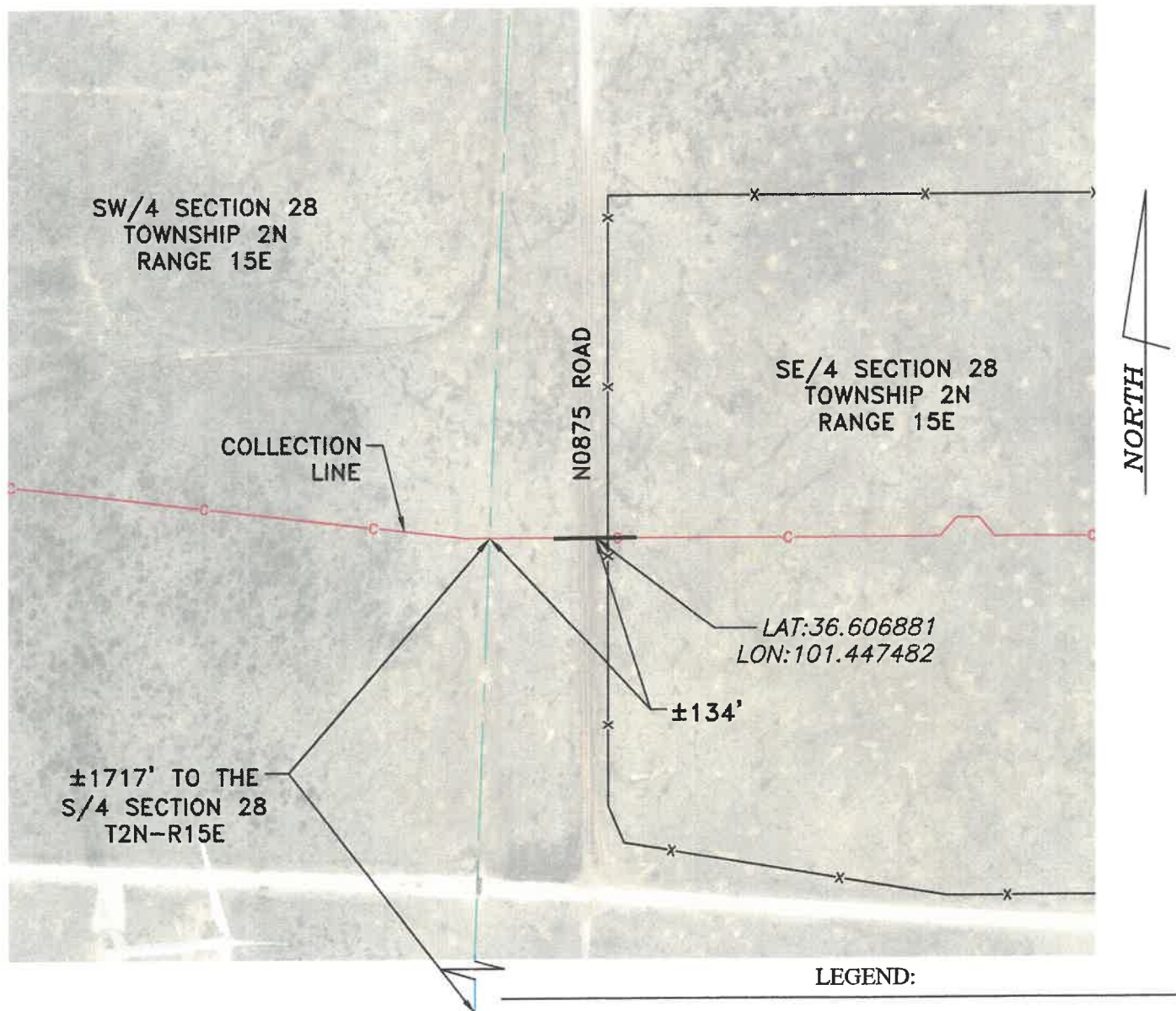

LEGEND:

- BORE
- P — EXISTING OHE LINE
- G — EXISTING PIPELINE
- W — EXISTING WATER LINE
- X — EXISTING FENCE LINE
- TUG — TUG — EXISTING TELECOM
- PARCEL
- SECTION LINE
- QUARTER SECTION LINES

N0875 ROAD



This document is preliminary in nature and does not represent a signed and sealed document.

WARNING
CONTACT "CALL OKIE" AT
1-800-522-OKIE
TWO WORKING DAYS
BEFORE YOU DIG FOR ALL
UTILITY LINE LOCATIONS
AND INFORMATION

CookPLS National, Inc.
13800 Wireless Way,
Oklahoma City, OK 73134
405-603-5511

Client: NEXTERA ENERGY RESOURCES

Date: 10/28/2025

Project: Panhandle Solar, LLC

Drafted: TF

Scale: 1" = 200'

Checked: Staff

Revision: