

D: #91

~~Submit in Triplicate~~

STATE OF OKLAHOMA
TEXAS COUNTY
PUBLIC SERVICE/PIPELINE CROSSING
LINE INSTALLATION
(Revised June 2012)

We, the undersigned, hereby petition the TEXAS County Board of County Commissioners to grant a permit for a public service, pipeline crossing, or line installation as described below and in accordance with the provisions as listed.

PUBLIC SERVICE/PIPELINE OWNER

Name City of Guymon
Contact Tracy Bowers
Address 424 N. Main
City Guymon State OK Zip 73942
Phone 580-338-0137

CONSTRUCTION COMPANY

Name Cebatt Construction Inc.
Contact Clayton Gregg
Address P.O. Box 1535
City Woodward State OK Zip 73802
Phone 580-395-0300

TYPE OF INSTALLATION

Electric Gas Oil Water Telephone Sewer Other

The installation will be made in the following manner:

Boring Pushing Overhead Crossing Other

A permit to erect, construct and maintain a 8" Sewer PVC along, upon and across the hereinafter said county highway or road for the purpose of transporting, selling, and using Sewage. A plat shall be attached clearly illustrating work to be performed and further described as follows:

LOCATION:

Start point in the SW Qtr. of the NW Qtr. of Section 33 Township 3N Range 15E
Crossing or parallel to county road number Hurliman Rd.
Ending point in the SE Qtr. of the NE Qtr. of Section 32 Township 3N Range 15E

PIPELINES

Size 8"
Alloy/Material PVC
Contents Sewage
Mfg. Test Pressure N/A
Working Pressure N/A
Max. Operating Pressure N/A

ELECTRIC

Voltage _____
Conductor Size _____
Type of Structure _____
Ruling Span _____

COMMUNICATIONS

Wires/Pairs/Strands _____
Gauge _____
Cable Type _____

CASING

Size 12"
Alloy/Material Steel
Wall Thickness .375

If granted, this permit is subject to the following conditions, requirements, and covenants, to wit:

- 1 Applications for road crossing must be submitted to the County Clerk no later than 5 days before a meeting of the Board of County Commissioners with a check for the amount of permit made payable to the TEXAS County Commissioners. The petitioner/contractor shall contact The County Commissioners Office at the completion of crossing for an onsite inspection.
To: TEXAS County Commissioners
PO Box 197 319 N Main. St.
Guymon, OK. 73942
- 2 The applicant must agree to hold TEXAS County harmless for any damage or injury to persons or property caused by or resulting from the construction, maintenance, operation, or repair of the facilities on, under, or over the County right-of-way. The petitioner/contractor will be responsible for any damage resulting from deviation of the plat.
- 3 All crossings shall be bored on blacktop/asphalt roads. Cutting may be permitted on caliche/dirt roads, ditches, or other surfaces with approval from the Board of County Commissioners. Blasting is not permitted.
- 4 The petitioner/contractor shall furnish all flagmen, lights, barricades, and warning signs meeting all laws and regulations, including those in the "Manual or Uniform Traffic Control Devices" appropriate for the construction project. The petitioner/contractor agrees to keep the road open to traffic unless approved by the Board of County Commissioners. At the conclusion of such work, the right-of-way must be cleaned up and left in a presentable condition.
- 5 In some cases, the petitioner/contractor shall post a performance bond in an amount to be determined by the Board of County Commissioners. Necessity for such bond will be determined by the Board of County Commissioners and the bond will be held in the County Treasurers office until the right-of-way is in a presentable condition.
- 6 When notified to do so by the Board of County Commissioners the petitioner/contractor agrees at their expense to make all changes in the facility on County right-of-way.
- 7 Aerial Facilities-Clearance above the traffic lanes of the road at all aerial pole line crossings shall comply with applicable safety codes and will not be less than 20 feet. All poles, posts, studs, fixtures, down guys, wires, and other appurtenances must be kept in good repair at all times and free from weeds and brush within a 5 foot area of the installation. These facilities, when paralleling the roadway, shall be single pole line construction and located within 3 feet of the fence line, if a fence exists. If no fence exists the right-of-way line shall be located by an Oklahoma Registered Surveyor at the petitioner's expense and a copy provided to the Board prior to construction. All crossings shall be as nearly perpendicular as possible. Facility shall not interfere with the natural flow line of waterways or ditch.
- 8 Underground Facilities- All shall be a minimum of 5 feet below the elevation of the centerline of the road. but not less than 4 feet below the bottom of the ditch. Crossings shall be encased from right-of-way line to right-of-way line and be vented off the right-of-way lines. Concrete caps 4' wide and 6" deep may be required from edge of road to fence line. Identification markers shall be installed at each right-of-way line directly above the facility. The markers must identify the owner's name, address, telephone number, size of facility, and emergency contact number in compliance with the APWA Uniform Color Code for marking. All underground electric cable crossings must be placed in a conduit

and be a minimum of 4 feet below the ditch flow lines. Conduit placed beneath a roadway must be steel, HDPE, heavy duty PVC, or fiberglass if it is designed to withstand roadway loading and is properly protected.

Steel pipelines crossing the right-of-way may be installed without encasement if the carrier pipe material within the right-of-way is superior to the carrier pipe material outside the right-of-way by being of steel at least one grade better and of the same wall thickness, or a minimum of one wall thickness greater and of the same alloy. Pipe must be properly protected from corrosion.

Facilities such as water and sanitary sewer lines crossing the county right-of-way shall be encased. The Board of County Commissioners may approve a line without casing if cast or ductile iron, HDPE or material of equal design is used. Maintenance will be performed by a method that will not disturb the through lanes or interfere with traffic. All conduits shall be sufficient to withstand roadway loadings.

- 9 All section corners and ¼ section corners shall be protected. No lines shall cross within 50 feet of a ¼ section corner or 100 feet of a bridge.
- 10 Owners of all facilities shall be responsible, at their expense, for decommissioning of sites. Roads and right-of-way shall be restored to the original condition or better.
- 11 The granting of this temporary easement does not take into consideration whether or not the adjoining property owner is entitled to compensation for the easement being placed in the county road right-of-way.
- 12 Above ground water line running parallel with road shall be placed within 3 feet of fence line as not to disrupt road maintenance. Any line interfering with road maintenance equipment will be removed.

Schedule of Fees

Road Bored	\$500.00
Cut or Trenched	\$5000.00
Overhead Lines	\$500.00

If a line is placed in county right-of-way without a utility permit, there shall be a fine of \$10,000.00 plus court fees.

Ag Permit

When Bored for all Water or Low Pressure Gas Line	\$25.00
When Bored for a Telephone Line	\$50.00
For Overhead Electric Lines	\$50.00

I hereby attest to the accuracy of the information contained on this application. I further certify that, in my professional opinion, the facility line as installed, the drawings, plans and specifications therefore comply in all respects with the requirements of said permit.

Clayton Gregg
Petitioner/Contractor Signature

2-20-18
Date

580-395-0300
Phone#

President
Title

Permit Approval

The undersigned Board of County Commissioners do hereby grant the crossing described in the supplication herein above set forth; provided that, the same shall be subject to the terms and conditions of the application incorporated herein by this reference.

Approved/Disapproved on this 20th Day of February, 2018
County Dist # D2

Board of County Commissioners

Richard Bryan
Chairman

Carl Starn
Vice-Chairman

Led Keeling
Member

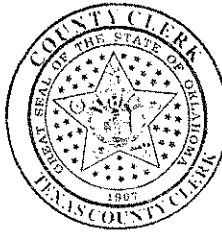

Attest: Wendy Johnson
County Clerk/Deputy

Dated: February 26, 2018

CERTIFICATE OF COMPLIANCE
(Utility Permit # 94-17-18)

PLEASE NOTE: an officer must sign this Certificate of Compliance
of your firm or a Project Director.

I, the undersigned Project engineer, Rick Schlegel do hereby certify that I am
~~the project engineer~~ a person deemed qualified by the Permit Holder to inspect said
installation, and that I have personally inspected a utility pipeline facility and all drawings, plans and
specifications therefore; installed by Cobalt Construction (permit holder) at
(give legal description):

SW 1/4 NW 1/4 S 33 T 3N R 15E to SE 1/4 NE 1/4 of S 32
T 3N R 15E

I further certify that I have read the provisions of the Facility and Pipeline Utility Permit Submitted by the
above Permit Holder to the Board of County Commissioners for installation of a line at the above location. I
further certify that, in my professional opinion, the facility line as installed, and the drawings, plans and
specifications therefore comply in all respects with the requirements of said Permit.

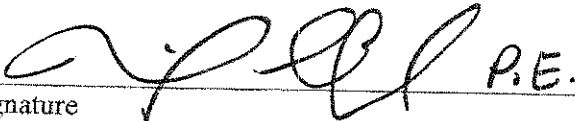
 P.E.
Signature

Project Engineer
Title/Firm/Owner

2200 Oklahoma Ave Suite 201 Woodward, Ok 73801
Address

580-254-3514
Telephone

Completion Date/Date of Inspection

SUBMIT TO BOARD OF COUNTY COMMISSIONERS AT TEXAS COUNTY COURTHOUSE, PO BOX
197, GUYMON, OKLAHOMA, 73942, WITHIN 24 HOURS OF COMPLETION OF FACILITY OR
PIPELINE INSTALLATION.

RESOLUTION FOR APPROVAL OF UTILITY PERMITS
(RESOLUTION # 94-17-18)

WHEREAS, the Statutes of the State of Oklahoma [OKLA. STAT. Tit. 18, § 437.2 and 438.4 (1991) and OKLA STAT. Tit. 69, § 1401 (1991)] provide that rural electric cooperatives, telephone cooperative corporations and public utilities shall have the right-of-way and all easements pertaining thereto for the purpose of erecting poles and posts, attaching equipment wires and fixtures thereto and laying lines, pipes and conduits under the surface thereof.

WHEREAS Cobalt Construction Inc. has requested this Board's approval of placement of utility lines (poles, pipelines, telecommunication lines or power lines) within the County right-of-way at the following location, to-wit: SW 1/4 NW 1/4 333 T3N R15E
SE 1/4 NE 1/4 332 T3N R15E

WHEREAS, petitioner must meet all requirements of the permit.

THEREFORE, BE IT RESOLVED, the Board of County Commissioners of Texas County, Oklahoma, does hereby consent to the placement of a distribution line according to the requirements as set forth in the completed Permit Application attached. With the following special instruction to be included:

All requirements of the permit must be met and it shall be noted.

PERMIT # 94-17-18 Granted this 26th day of February 20 18.

BOARD OF COUNTY COMMISSIONERS

Ruback Bay
Chairman

Bill Stuenkel
Member

Ted Keeling
Member

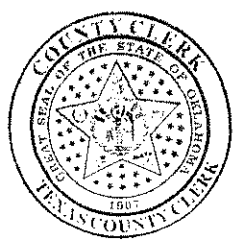

ATTEST:

Wendy Johnson
Texas County Clerk

SW 1/4 SEC. 33, T34N
R-15-E, 1M

SE 1/4 SEC. 32, T34N
R-15-E, 1M

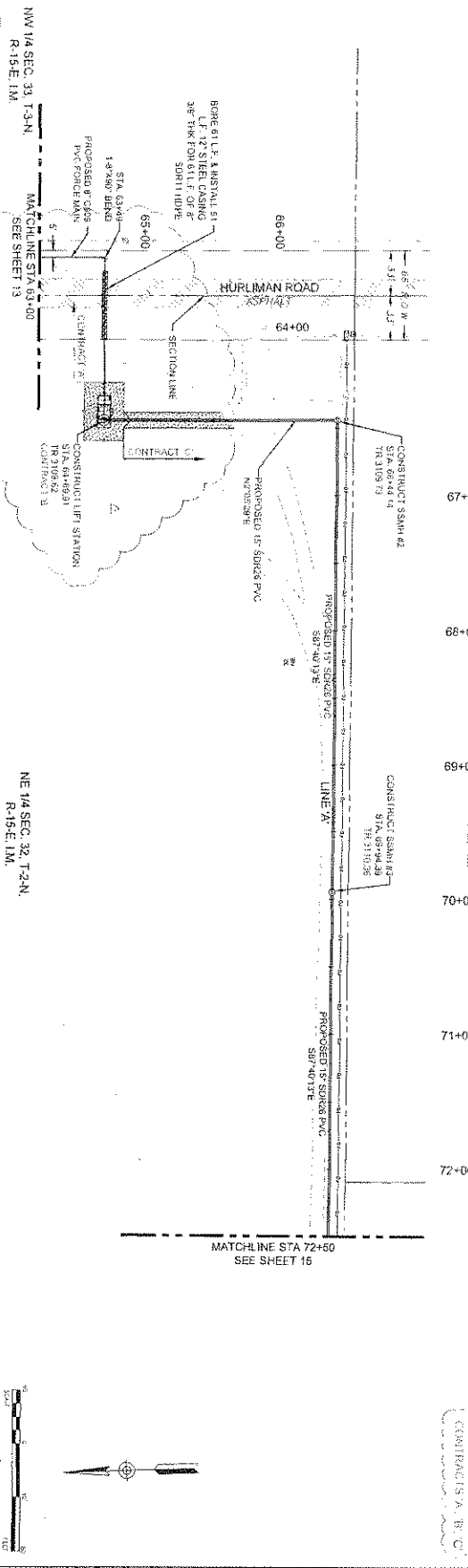

Station	EG	FL	Notes
3125	EG 3108.76	FL 3103.8	
3120	EG 3108.43	FL 3103.5	
3115	EG 3109.20	FL 3103.2	
3110	EG 3109.78	FL 3103.7	
3105	EG 3109.00	FL 3092.9	
3100	EG 3108.08	FL 3093.0	
3095	EG 3109.10	FL 3093.1	
3090	EG 3109.46	FL 3093.2	
3085	EG 3109.27	FL 3093.2	
3080	EG 3109.38	FL 3093.3	
3075	EG 3109.52	FL 3093.4	
3070	EG 3109.66	FL 3093.5	
3065	EG 3109.72	FL 3093.5	
3060	EG 3109.84	FL 3093.6	
3055	EG 3110.18	FL 3093.7	
3050	EG 3110.45	FL 3093.8	
3045	EG 3110.74	FL 3093.8	
3040	EG 3111.05	FL 3093.9	
3035	EG 3111.37	FL 3094.0	
3030	EG 3111.63	FL 3094.0	

APPENDIX A
11-15-2017

APPENDIX A
11-15-2017

STATION AND FORCE MAIN TO SERVE SOUTHEAST GILMAN

STATION: STA. 63+00 TO STA. 72+50

SCALE: 1" = 10'

DATE: 11-15-2017

PROJECT: STATION AND FORCE MAIN TO SERVE SOUTHEAST GILMAN

SCALE: 1" = 10'

DATE: 11-15-2017

STATE OF OKLAHOMA
 TEXAS COUNTY
 PLANS OF PROPOSED

LIFT STATION AND FORCE MAIN
 TO SERVE SOUTHEAST GUYMON
 GUYMON UTILITIES AUTHORITY

CARDINAL ENGINEERING, INC. PROJECT NO. COGCI4045_129

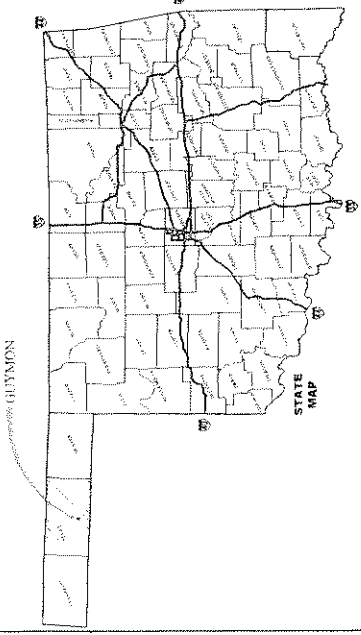

VICINITY MAP

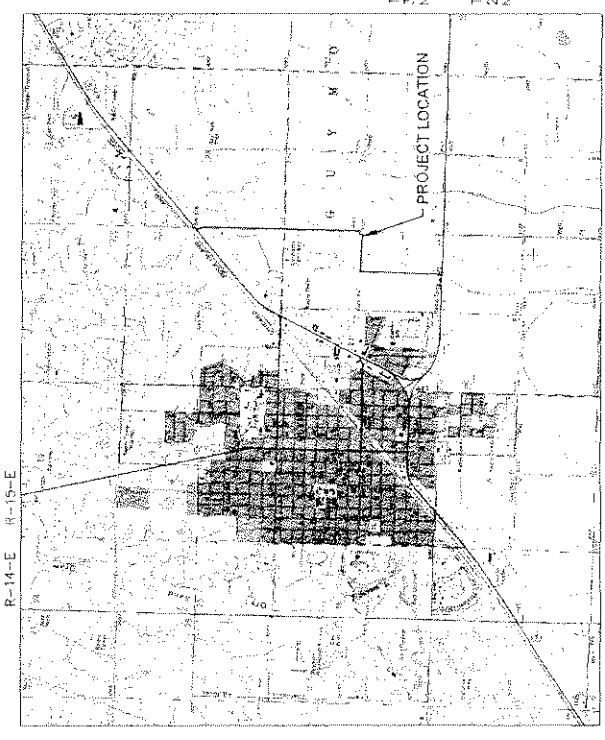

CONVENTIONAL SIGNS LEGEND
 INTERSTATE HIGHWAY
 U.S. HIGHWAY
 STATE HIGHWAY

UTILITY LOCATION NUMBERS
 STATE - WIDE 1-800-527-6943
 OUT-OF-STATE 1-800-654-8249
 THESE NUMBERS ARE TO BE USED FOR INFORMATION
 ON THE LOCATION OF ALL UNDERGROUND UTILITIES.
 CONTACT THESE NUMBERS PRIOR TO ANY EXCAVATION

Sheet Number	Sheet Title
1	TITLE
2	GENERAL NOTES
3	GENERAL NOTES
4	STORMWATER MANAGEMENT PLAN
5	TOPOGRAPHIC SURVEY SECTION 1
6	SHEET 2
7	SHEET 3
8	SHEET 4
9	SHEET 5
10	SHEET 6
11	SHEET 7
12	SHEET 8
13	SHEET 9
14	SHEET 10
15	TOPOGRAPHIC SURVEY SECTION 2
16	SHEET 1
17	SHEET 2
18	SHEET 3
19	PLAN AND PROFILE LINE 'K'
20	KEYMAP
21	STA. 10+00 TO STA. 18+50
22	STA. 19+00 TO STA. 27+50
23	STA. 27+50 TO STA. 36+50
24	STA. 36+50 TO STA. 45+50
25	STA. 45+50 TO STA. 54+50
26	STA. 54+50 TO STA. 63+00
27	STA. 63+00 TO STA. 72+50
28	STA. 72+50 TO STA. 81+50
29	STA. 81+50 TO STA. 90+50
30	STA. 90+50 TO STA. 100+00
31	STA. 100+00 TO STA. 108+70.06
32	DETAILS
33	PROPOSED LIFT STATION
34	SHEET 1
35	SHEET 2
36	SHEET 3
37	SHEET 4
38	SHEET 5
39	SHEET 6
40	FORCE MAIN DETAILS

PREPARED BY:  **CARDINAL ENGINEERING**
 An **INTERNO CLEAN** Company

DATE: 10-30-2017
 N. BIRK SCHREIBER, P.E.
 SENIOR ENGINEER, BRANCH
 MANAGER, WOODWARD, OK
 CA NO. 7110 (EXP. 06-30-2018)

CARDINAL ENGINEERING
 An **INTERNO CLEAN** Company

2770 Oklahoma Ave., Suite 200
 Oklahoma City, Oklahoma 73106
 Phone: 405.241.3131
 Fax: 405.241.3132
 E-MAIL: info@cardinaleng.com

PROJECT NO. COGCI4045_129
 DATE: 10-30-2017
 DRAWING NO. 17-200P
 CONSTRUCTION

PROJECT TITLE: LIFT STATION AND FORCE MAIN TO SERVE SOUTHEAST GUYMON

DATE: 10-30-2017
 DRAWING NO. 17-200P
 CONSTRUCTION