

RESOLUTION FOR APPROVAL OF UTILITY PERMITS
(RESOLUTION # 60-16-17)

Dist. _____

WHEREAS, the Statutes of the State of Oklahoma [OKLA. STAT. Tit. 18, § 437.2 and 438.4 (1991) and OKLA STAT. Tit. 69, § 1401 (1991)] provide that rural electric cooperatives, telephone cooperative corporations and public utilities shall have the right-of-way and all easements pertaining thereto for the purpose of erecting poles and posts, attaching equipment wires and fixtures thereto and laying lines, pipes and conduits under the surface thereof.

WHEREAS, JLO II Enterprises LLC has requested this Board's approval of placement of utility lines (pole lines, pipelines, telecommunication lines or power lines) within the County right-of-way at the following location, to-wit: County Rd W Between SW Corner Sec 31 3N 18E
NW Corner Sec 6 2N 18E

WHEREAS, petitioner must meet all requirements of the permit.

THEREFORE, BE IT RESOLVED, the Board of County Commissioners of Texas County, Oklahoma, does hereby consent to the placement of a distribution line according to the requirements as set forth in the completed Permit Application attached. With the following special instruction to be included:

All requirements of the permit must be met and it shall be bonded.

PERMIT # 60-16-17 Granted this 10th day of April 2017.

BOARD OF COUNTY COMMISSIONERS



[Signature]
Chairman

[Signature]
Member

[Signature]
Member

ATTEST:

[Signature]
Texas County Clerk

STATE OF OKLAHOMA
TEXAS COUNTY
PUBLIC SERVICE/PIPELINE CROSSING
LINE INSTALLATION
(Revised May 14, 2015)

We, the undersigned, hereby petition the Texas County Board of County Commissioners to grant a permit for a public service, pipeline crossing, or line installation as described below and in accordance with the provisions as listed.

PUBLIC SERVICE/PIPELINE OWNER

CONSTRUCTION COMPANY

Name JCB II Enterprises, LLC

Name Various Sub-Contractors

Contact John Bozeman

Contact John Bozeman

Address P.O. Box 752

Address

City Perryton State Tx Zip 79070

City State Zip

Phone cell 806-435-2787 cell 806-228-0138

Phone

TYPE OF INSTALLATION

Electric [X] Gas [] Oil [] Water [] Telephone [] Sewer [] Other []

The installation will be made in the following manner:

Boring [X] Pushing [] Overhead Crossing [] Other []

A permit to erect, construct and maintain a underground electric line along, upon and across the hereinafter said county highway or road for the purpose of transporting, selling, and using electricity. A plat shall be attached clearly illustrating work to be performed and further described as follows:

LOCATION:

Start point in the SW Qtr. of the SW Qtr. of Section 31 Township 3N Range 18E

Crossing or parallel to county road number

Ending point in the NW Qtr. of the NW Qtr. of Section 6 Township 2N Range 18E

PIPELINES

Size

Alloy/Material

Contents

Mfg. Test Pressure

Working Pressure

Max. Operating Pressure

ELECTRIC

Voltage 480

Conductor Size 4 1/2" Steel *

Type of Structure Road Bore

Ruling Span

COMMUNICATIONS

Wires/Pairs/Strands

Gauge

Cable Type

* Option 4" heavy wall PVC

CASING

Size

Alloy/Material

Wall Thickness

and be a minimum of 4 feet below the ditch flow lines. Conduit placed beneath a roadway must be steel, HDPE, heavy duty PVC, or fiberglass if it is designed to withstand roadway loading and is properly protected

Steel pipelines crossing the right-of-way may be installed without encasement if the carrier pipe material within the right-of-way is superior to the carrier pipe material outside the right-of-way by being of steel at least one grade better and of the same wall thickness, or a minimum of one wall thickness greater and of the same alloy. Pipe must be properly protected from corrosion.

Facilities such as water and sanitary sewer lines crossing the county right-of-way shall be encased. The Board of County Commissioners may approve a line without casing if cast or ductile iron, HDPE or material of equal design is used. Maintenance will be performed by a method that will not disturb the through lines or interfere with traffic. All conduits shall be sufficient to withstand roadway loadings.

- 9 All section corners and 1/4 section corners shall be protected. No lines shall cross within 50 feet of a 1/4 section corner or 100 feet of a bridge.
- 10 Owners of all facilities shall be responsible, at their expense, for decommissioning of sites. Roads and right-of-way shall be restored to the original condition or better.
- 11 The granting of this temporary easement does not take into consideration whether or not the adjoining property owner is entitled to compensation for the easement being placed in the county road right-of-way.
- 12 Above ground water line running parallel with road shall be placed within 3 feet of fence line as not to disrupt road maintenance. Any line interfering with road maintenance equipment will be removed.
- 13 **No fees on Public Utilities** by State Law but permit must still be filed and approved.

Schedule of Fees

Road Bored	\$500.00
Cut or Trenched	Up To \$5000.00
Overhead Lines	\$500.00

If a line is placed in county right-of-way without a utility permit, there shall be a fine of \$10,000.00 plus court fees.

Ag Permit

When Bored for all Water or Low Pressure Gas Line	\$25.00
For Overhead Electric Lines	\$50.00

I hereby attest to the accuracy of the information contained on this application. I further certify that, in my professional opinion, the facility line as installed, the drawings, plans and specifications therefore comply in all respects with the requirements of said permit.

John L. Byrne
Petitioner/Contractor Signature

3/31/2017
Date

806-435-2787 office
806-228-0138 cell
Phone#

Mgr/Member JLB II
Title

Permit Approval

The undersigned Board of County Commissioners do hereby grant the crossing described in the supplication herein above set forth; provided that, the same shall be subject to the terms and conditions of the application incorporated herein by this reference.

Approved/Disapproved on this 10th Day of April, 2017

County Dist # 1

Board of County Commissioners

Ted Keelin
Chairman

Kuhar Beyar
Vice-Chairman

Jack Strain
Member

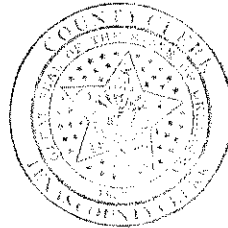

Attest: Wendy Johnson
County Clerk/Deputy

Dated: April 10th, 2017

CERTIFICATE OF COMPLIANCE
(Utility Permit # 60-16-17)

PLEASE NOTE: an officer must sign this Certificate of Compliance of your firm or a Project Director.

I, the undersigned John C. Bozeman, do hereby certify that I am Mgr/Member JCB# (title), a person deemed qualified by the Permit Holder to inspect said installation, and that I have personally inspected a utility pipeline facility and all drawings, plans and specifications therefore; installed by JCB# LLC (permit holder) at (give legal description):
Cross County Rd W at a point 50' E of SW corner Sec 31 3N 18E and extending S to a point 50' E of NW corner of Sec 6 2N 18E Texas County Ok.

I further certify that I have read the provisions of the Facility and Pipeline Utility Permit Submitted by the above Permit Holder to the Board of County Commissioners for installation of a line at the above location. I further certify that, in my professional opinion, the facility line as installed, and the drawings, plans and specifications therefore comply in all respects with the requirements of said Permit.

Signature _____

Title/Firm/Owner _____

Address _____

Telephone _____

Completion Date/Date of Inspection _____

SUBMIT TO BOARD OF COUNTY COMMISSIONERS AT TEXAS COUNTY COURTHOUSE, PO BOX 197, GUYMON OKLAHOMA, 73942, WITHIN 24 HOURS OF COMPLETION OF FACILITY OR PIPELINE INSTALLATION.

Untitled Search

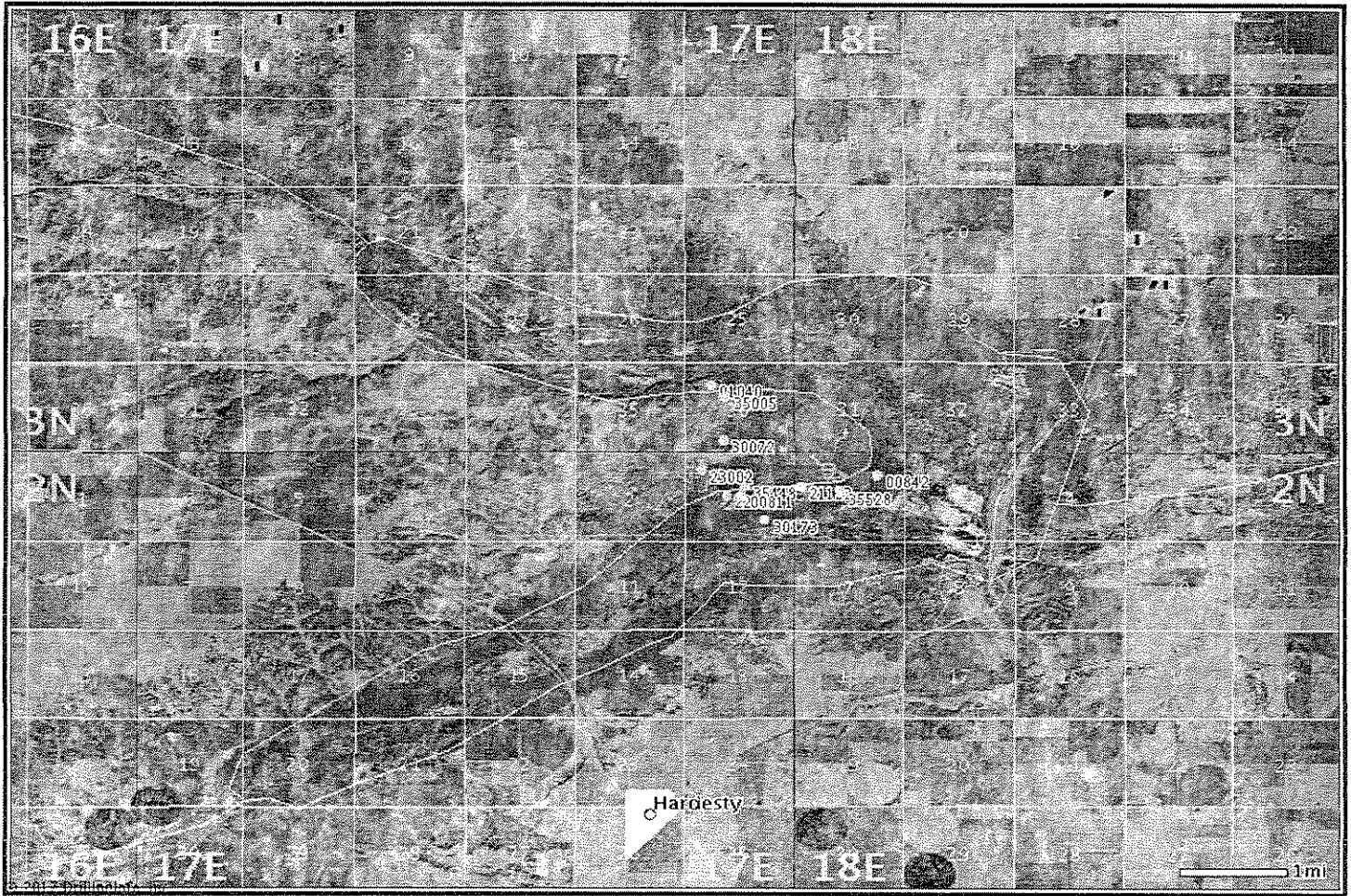

© 2017 Drilling Info, Inc. All rights reserved. All data and information is provided "As is" and subject to the [DI subscription agreement](#).
[Privacy Policy](#) - [Terms & Conditions](#)

Large Scale Map

Untitled Search

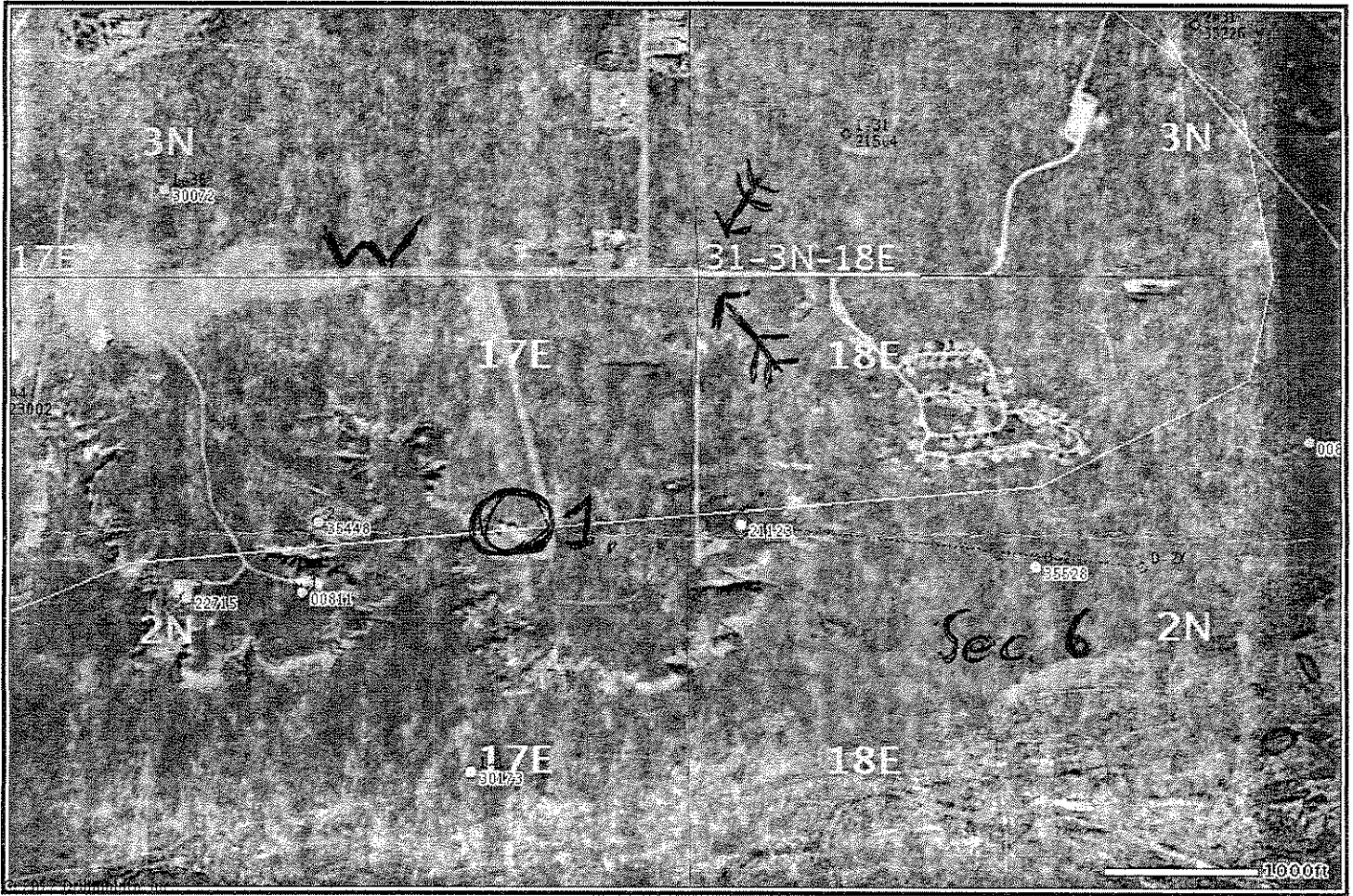

© 2017 Drilling Info, Inc. All rights reserved. All data and information is provided "As Is" and subject to the [DI subscription agreement](#).
[Privacy Policy](#) - [Terms & Conditions](#)

CROSSING SITE 55' E of corner
1, Don Scott home (for landmark)