

RESOLUTION FOR APPROVAL OF UTILITY PERMITS
(RESOLUTION # 8-16-17)

WHEREAS, the Statutes of the State of Oklahoma [OKLA. STAT. Tit. 18, § 437.2 and 438.4 (1991) and OKLA STAT. Tit. 69, § 1401 (1991)] provide that rural electric cooperatives, telephone cooperative corporations and public utilities shall have the right-of-way and all easements pertaining thereto for the purpose of erecting poles and posts, attaching equipment wires and fixtures thereto and laying lines, pipes and conduits under the surface thereof.

WHEREAS, Giant Agro Products, has requested this Board's approval of placement of utility lines (poles, pipelines, telecommunication lines or power lines) within the County right-of-way at the following location, to-wit:

NE 1/4 24, 4-16 to NW 1/4 19, 4-17.

WHEREAS, petitioner must meet all requirements of the permit.

THEREFORE, BE IT RESOLVED, the Board of County Commissioners of Texas County, Oklahoma, does hereby consent to the placement of a distribution line according to the requirements as set forth in the completed Permit Application attached. With the following special instruction to be included:

All requirements of the permit must be met and it shall be noted.

PERMIT # 8-16-17 Granted this 22nd day of August 2016

BOARD OF COUNTY COMMISSIONERS

Jack Strain
Chairman

Richard Bryan
Member

Ted Keeling
Member

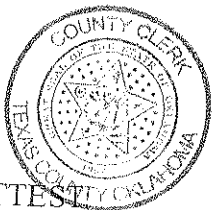

ATTEST

Wendy Johnson
Texas County Clerk

STATE OF OKLAHOMA
TEXAS COUNTY
PUBLIC SERVICE/PIPELINE CROSSING
LINE INSTALLATION

We, the undersigned, hereby petition the TEXAS County Board of County Commissioners to grant a permit for a public service, pipeline crossing, or line installation as described below and in accordance with the provisions as listed.

PUBLIC SERVICE/PIPELINE OWNER

Name Wright Farms.
Contact Bryan Wright.
Address _____
City _____ State _____ Zip _____
Phone 580-651-4175

CONSTRUCTION COMPANY

Name Bigot Agro Products
Contact Chad Wilson
Address P.O. Box 1413
City Guyman State OK Zip 73942
Phone 580-338-2536

TYPE OF INSTALLATION

Electric Gas Oil Water Telephone Sewer Other

The installation will be made in the following manner:

Boring Pushing Overhead Crossing Other

A permit to erect, construct and maintain a Poly Gas line along, upon and across the hereinafter said county highway or road for the purpose of transporting, selling, and using Gas.
A plat shall be attached clearly illustrating work to be performed and further described as follows:

LOCATION:

Start point in the NE Qtr. of the NE Qtr. of Section 24 Township 4 Range 16
Crossing or parallel to county road number mile 42 Rd.
Ending point in the NW Qtr. of the NW Qtr. of Section 19 Township 4 Range 17

PIPELINES

Size 2"
Alloy/Material Poly
Contents Gas
Mfg. Test Pressure 200 PSI
Working Pressure 200 PSI
Max. Operating Pressure 200 PSI

ELECTRIC

Voltage _____
Conductor Size _____
Type of Structure _____
Ruling Span _____

COMMUNICATIONS

Wires/Pairs/Strands _____
Gauge _____
Cable Type _____

CASING

Size 3"
Alloy/Material PVC
Wall Thickness .173

If granted, this permit is subject to the following conditions, requirements and covenants, to wit:

1 Applications for road crossing must be submitted to the County Clerk no later than 5 days before a meeting of the Board of County Commissioners with a check for the amount of permit made payable to the TEXAS County Commissioners. The petitioner/contractor shall contact The County Commissioners Office at the completion of crossing for an onsite inspection.

To: TEXAS County Commissioners
PO Box 197 319 N Main. St.
Guymon, OK. 73942

2 The applicant must agree to hold TEXAS County harmless for any damage or injury to persons or property caused by or resulting from the construction, maintenance, operation, or repair of the facilities on, under, or over the County right-of-way. The petitioner/contractor will be responsible for any damage resulting from deviation of the plat.

3 All crossings shall be bored on blacktop/asphalt roads. Cutting may be permitted on caliche/dirt roads, ditches, or other surfaces with approval from the Board of County Commissioners. Blasting is not permitted.

4 The petitioner/contractor shall furnish all flagmen, lights, barricades, and warning signs meeting all laws and regulations, including those in the "Manual or Uniform Traffic Control Devices" appropriate for the construction project. The petitioner/contractor agrees to keep the road open to traffic unless approved by the Board of County Commissioners. At the conclusion of such work, the right-of-way must be cleaned up and left in a presentable condition.

5 In some cases, the petitioner/contractor shall post a performance bond in an amount to be determined by the Board of County Commissioners. Necessity for such bond will be determined by the Board of County Commissioners and the bond will be held in the County Treasurers office until the right-of-way is in a presentable condition.

6 When notified to do so by the Board of County Commissioners the petitioner/contractor agrees at their expense to make all changes in the facility on County right-of-way.

7 Aerial Facilities-Clearance above the traffic lanes of the road at all aerial pole line crossings shall comply with applicable safety codes and will not be less than 20 feet. All poles, posts, studs, fixtures, down guys, wires, and other appurtenances must be kept in good repair at all times and free from weeds and brush within a 5 foot area of the installation. These facilities, when paralleling the roadway, shall be single pole line construction and located within 3 feet of the fence line, if a fence exists. If no fence exists the right-of-way line shall be located by an Oklahoma Registered Surveyor at the petitioner's expense and a copy provided to the Board prior to construction. All crossings shall be as nearly perpendicular as possible. Facility shall not interfere with the natural flow line of waterways or ditch.

8 Underground Facilities- All shall be a minimum of 5 feet below the elevation of the centerline of the road, but not less than 4 feet below the bottom of the ditch. Crossings shall be encased from right-of-way line to right-of-way line and be vented off the right-of-way lines. Concrete caps 4' wide and 6" deep may be required from edge of road to fence line. Identification markers shall be installed at each right-of-way line directly above the facility. The markers must identify the owner's name, address, telephone number, size of facility, and emergency contact number in compliance with the APWA Uniform Color Code for marking. All underground electric cable crossings must be placed in a conduit

Permit Approval

The undersigned Board of County Commissioners do hereby grant the crossing described in the supplication herein above set forth; provided that, the same shall be subject to the terms and conditions of the application incorporated herein by this reference.

Approved/Disapproved on this 22nd Day of August, 20 16
County Dist # 2+1

Board of County Commissioners

Jack Shan
Chairman

Richard Bryan
Vice-Chairman

Lee Keelin
Member

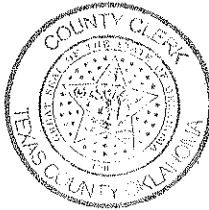

Attest: Wendy Johnson
County Clerk Deputy

Dated: August 22, 20 16

CERTIFICATE OF COMPLIANCE
(Utility Permit # 8-16-17)

PLEASE NOTE: an officer must sign this Certificate of Compliance of your firm or a Project Director.

I, the undersigned Chad Wilson, do hereby certify that I am Sales Mgr. (title), a person deemed qualified by the Permit Holder to inspect said installation, and that I have personally inspected a utility pipeline facility and all drawings, plans and specifications therefore; installed by Gigot Agro Products (permit holder) at (give legal description):

NE 1/4 24, 4-16 to NW 1/4 19, 4-17.

I further certify that I have read the provisions of the Facility and Pipeline Utility Permit Submitted by the above Permit Holder to the Board of County Commissioners for installation of a line at the above location. I further certify that, in my professional opinion, the facility line as installed, and the drawings, plans and specifications therefore comply in all respects with the requirements of said Permit.

Chad Wilson

Signature

Sales Mgr.

Title/Firm/Owner

R.O. Box 1413 Geymon OK 73942.

Address

580-338-2536.

Telephone

Completion Date/Date of Inspection

SUBMIT TO BOARD OF COUNTY COMMISSIONERS AT TEXAS COUNTY COURTHOUSE, PO BOX 197, GUYMON, OKLAHOMA, 73942, WITHIN 24 HOURS OF COMPLETION OF FACILITY OR PIPELINE INSTALLATION.

MAP 27

R16E

JOINS MAP 17

MAP 28

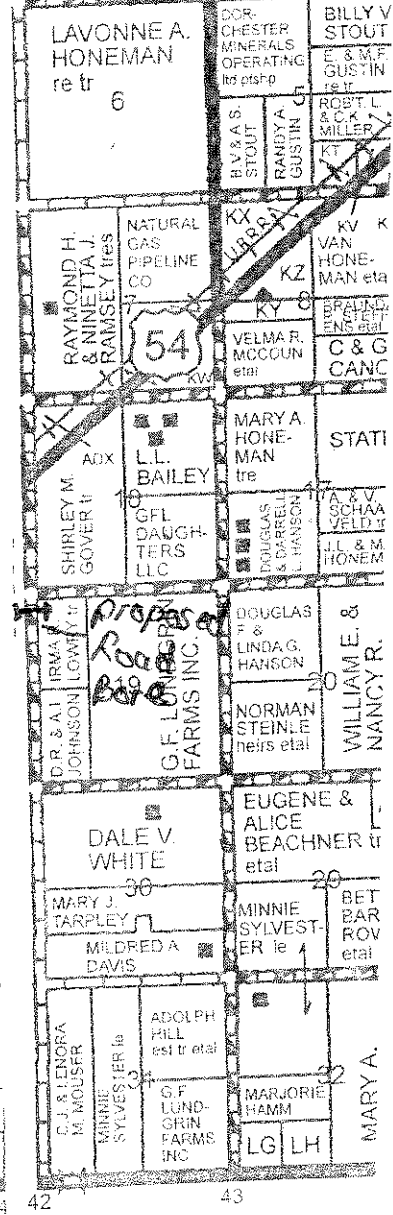
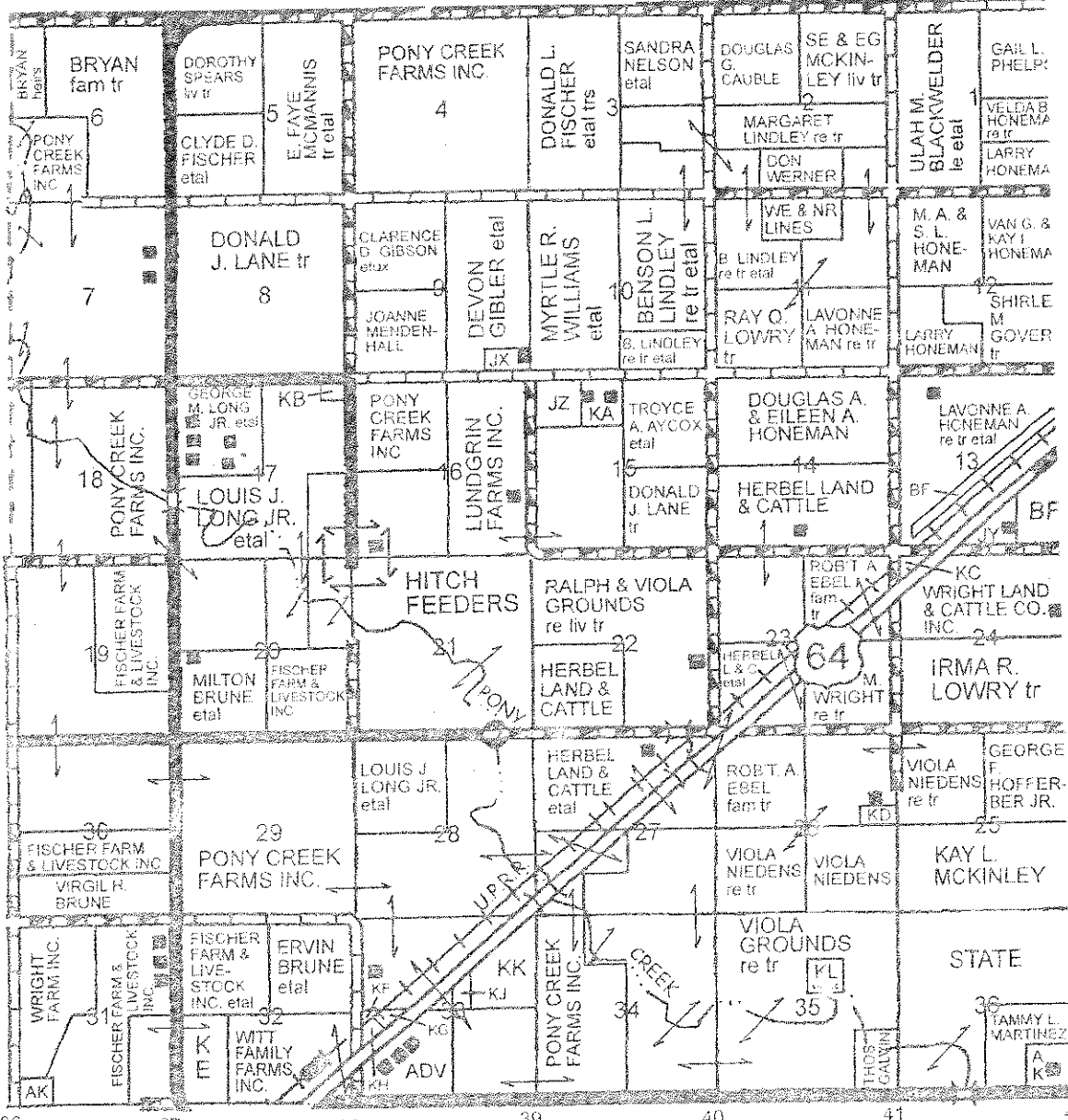

JOINS MAP 37