

WHEREAS, the Statutes of the State of Oklahoma [OKLA. STAT. Tit. 18, § 437.2 and 438.4 (1991) and OKLA STAT. Tit. 69, § 1401 (1991)] provide that rural electric cooperatives, telephone cooperative corporations and public utilities shall have the right-of-way and all easements pertaining thereto for the purpose of erecting poles and posts, attaching equipment wires and fixtures thereto and laying lines, pipes and conduits under the surface thereof.

WHEREAS, Texas Wheat Growers has requested this Board's approval of placement of utility lines (poles, pipelines, telecommunication lines or power lines) within the County right-of-way at the following location, to-wit:

From the SW corner of the Southeast 1/4 of Section 28-3-15 to the Northeast corner of the Northwest 1/4 of Section 33-3-15 Texas Co.

WHEREAS, petitioner must meet all requirements of the permit.

THEREFORE, BE IT RESOLVED, the Board of County Commissioners of Texas County, Oklahoma, does hereby consent to the placement of a distribution line according to the requirements as set forth in the completed Permit Application attached. With the following special instruction to be included:

All requirements of the permit must be met and it shall be bored.

PERMIT # 74-15-16 Granted this 21st day of March 2016.

BOARD OF COUNTY COMMISSIONERS

[Signature]
Chairman

[Signature]
Member

[Signature]
Member



[Signature]
Texas County Clerk

PUBLIC SERVICE/PIPELINE CROSSING
LINE INSTALLATION
(Revised June 2012)

We, the undersigned, hereby petition the TEXAS County Board of County Commissioners to grant a permit for a public service, pipeline crossing, or line installation as described below and in accordance with the provisions as listed.

PUBLIC SERVICE/PIPELINE OWNER

CONSTRUCTION COMPANY

Name Texhoma Wheat Growers
Contact Audrey Hofferber
Address Hwy 59 W. Texhoma
City Texhoma State OK Zip 73949
Phone 806-827-7261

Name Bennett Brothers Const.
Contact Guy Bennett
Address 113 Douglas
City Bower State OK Zip _____
Phone 580-651-4062 / 580-625-7092

TYPE OF INSTALLATION

Electric Gas Oil Water Telephone Sewer Other _____

The installation will be made in the following manner:

Boring Pushing Overhead Crossing Other _____

A permit to erect, construct and maintain a Natural Gas Pipeline along, upon and across the hereinafter said county highway or road for the purpose of transporting, selling, and using Natural Gas. A plat shall be attached clearly illustrating work to be performed and further described as follows:

LOCATION:

Start point in the SW Qtr. of the SE Qtr. of Section 28 Township 3 Range 15
Crossing or parallel to county road number Memory Lane / Road V
Ending point in the NE Qtr. of the NW Qtr. of Section 33 Township 3 Range 15

PIPELINES

Size 4"
Alloy/Material Polyethylene
Contents Nat. Gas
Mfg. Test Pressure 150 PSIG
Working Pressure 90 PSIG
Max. Operating Pressure 100 PSIG

ELECTRIC

Voltage _____
Conductor Size _____
Type of Structure _____
Ruling Span _____

COMMUNICATIONS

Wires/Pairs/Strands _____
Gauge _____
Cable Type _____

CASING

Size 8"
Alloy/Material Steel
Wall Thickness .188

protected.

Steel pipelines crossing the right-of-way may be installed without encasement if the carrier pipe material within the right-of-way is superior to the carrier pipe material outside the right-of-way by being of steel at least one grade better and of the same wall thickness, or a minimum of one wall thickness greater and of the same alloy. Pipe must be properly protected from corrosion.

Facilities such as water and sanitary sewer lines crossing the county right-of-way shall be encased. The Board of County Commissioners may approve a line without casing if cast or ductile iron, HDPE or material of equal design is used. Maintenance will be performed by a method that will not disturb the through lanes or interfere with traffic. All conduits shall be sufficient to withstand roadway loadings.

- 9 All section corners and ¼ section corners shall be protected. No lines shall cross within 50 feet of a ¼ section corner or 100 feet of a bridge.
- 10 Owners of all facilities shall be responsible, at their expense, for decommissioning of sites. Roads and right-of-way shall be restored to the original condition or better.
- 11 The granting of this temporary easement does not take into consideration whether or not the adjoining property owner is entitled to compensation for the easement being placed in the county road right-of-way.
- 12 Above ground water line running parallel with road shall be placed within 3 feet of fence line as not to disrupt road maintenance. Any line interfering with road maintenance equipment will be removed.

Schedule of Fees

Road Bored	\$500.00
Cut or Trenched	\$5000.00
Overhead Lines	\$500.00

If a line is placed in county right-of-way without a utility permit, there shall be a fine of \$10,000.00 plus court fees.

Ag Permit

When Bored for all Water or Low Pressure Gas Line	\$25.00
When Bored for a Telephone Line	\$50.00
For Overhead Electric Lines	\$50.00

I hereby attest to the accuracy of the information contained on this application. I further certify that, in my professional opinion, the facility line as installed, the drawings, plans and specifications therefore comply in all respects with the requirements of said permit.

Audrey T. Hoffaker
Texhoma Wheat Growers
Petitioner/Contractor Signature

3/16/16
Date

806-827-7261
Phone#

General Manager
Title

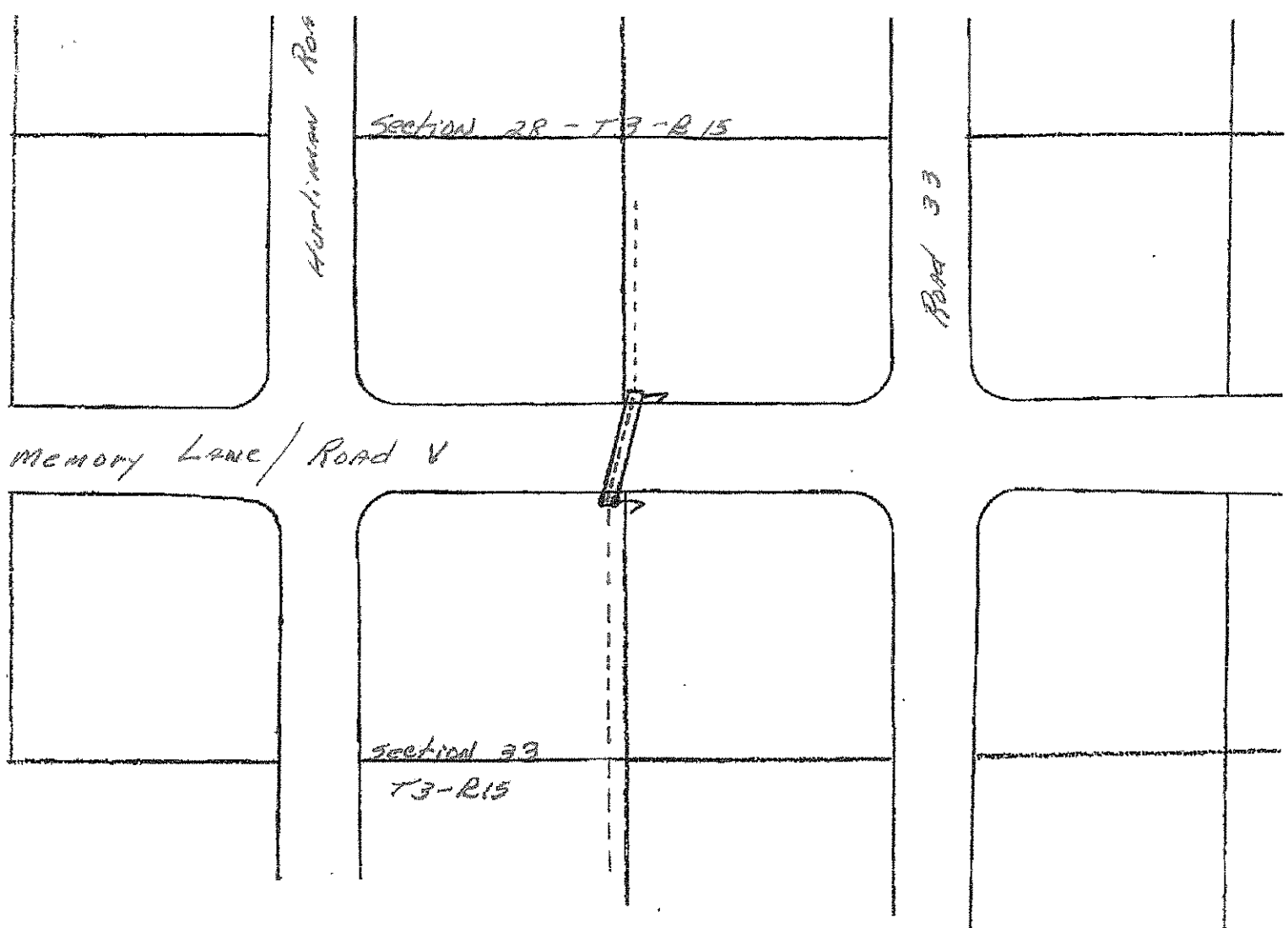

PROFILE OF ENCASED PIPELINE

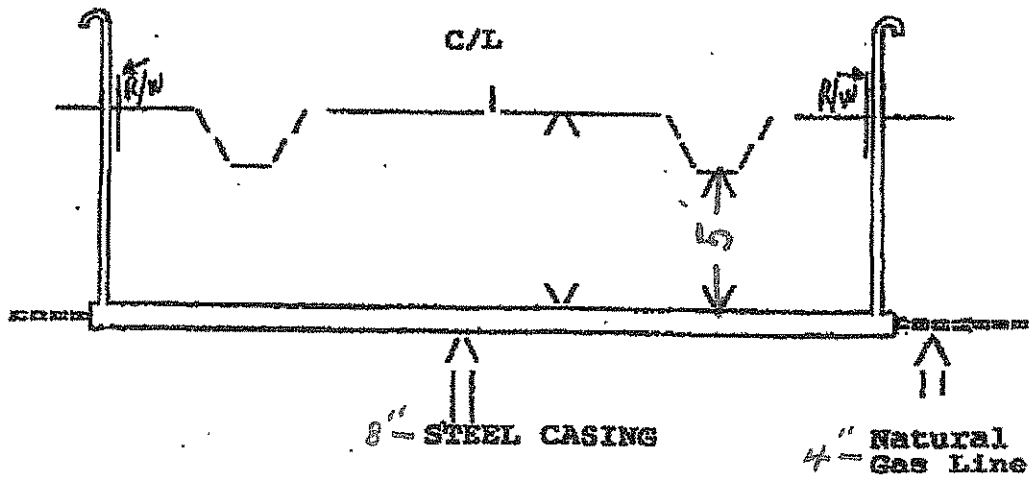

The undersigned Board of County Commissioners do hereby grant the crossing described in the supplication herein above set forth; provided that, the same shall be subject to the terms and conditions of the application incorporated herein by this reference.

Approved/Disapproved on this 21st Day of March, 2016

County Dist # 2

Board of County Commissioners

[Signature]
Chairman

[Signature]
Vice-Chairman

[Signature]
Member



Attest: [Signature]
County Clerk/Deputy

Dated: March 21, 2016

CERTIFICATE OF COMPLIANCE
(Utility Permit # 74-15-16)

PLEASE NOTE: an officer must sign this Certificate of Compliance
of your firm or a Project Director.

I, the undersigned Texhoma Wheat Growers, do hereby certify that I am
(title), a person deemed qualified by the Permit Holder to inspect said
installation, and that I have personally inspected a utility pipeline facility and all drawings, plans and
specifications therefore; installed by _____ (permit holder) at
(give legal description):

From the SW corner of the SE 1/4 of Section 28-3-15 to
the NE corner of the NW 1/4 of Section 33-3-15 Texas CO.

I further certify that I have read the provisions of the Facility and Pipeline Utility Permit Submitted by the
above Permit Holder to the Board of County Commissioners for installation of a line at the above location. I
further certify that, in my professional opinion, the facility line as installed, and the drawings, plans and
specifications therefore comply in all respects with the requirements of said Permit.

Signature

Title/Firm/Owner

Address

Telephone

Completion Date/Date of Inspection

SUBMIT TO BOARD OF COUNTY COMMISSIONERS AT TEXAS COUNTY COURTHOUSE, PO BOX
197, GUYMON, OKLAHOMA, 73942, WITHIN 24 HOURS OF COMPLETION OF FACILITY OR
PIPELINE INSTALLATION.