

RESOLUTION FOR APPROVAL OF UTILITY PERMITS  
(RESOLUTION # 15-16-17)

WHEREAS, the Statutes of the State of Oklahoma [OKLA. STAT. Tit. 18, § 437.2 and 438.4 (1991) and OKLA STAT. Tit. 69, § 1401 (1991)] provide that rural electric cooperatives, telephone cooperative corporations and public utilities shall have the right-of-way and all easements pertaining thereto for the purpose of erecting poles and posts, attaching equipment wires and fixtures thereto and laying lines, pipes and conduits under the surface thereof.

WHEREAS, Breitburn Operating LP has requested this Board's approval of placement of utility lines (poles, pipelines, telecommunication lines or power lines) within the County right-of-way at the following location, to-wit:

NW/4NE/4 Sec 10-T3N-R18ECM ending at the SW/4SE/4 Sec 3-T3N-R18ECM

WHEREAS, petitioner must meet all requirements of the permit.

THEREFORE, BE IT RESOLVED, the Board of County Commissioners of Texas County, Oklahoma, does hereby consent to the placement of a distribution line according to the requirements as set forth in the completed Permit Application attached. With the following special instruction to be included:

All requirements of the permit must be met and it shall be boxed.

PERMIT # 15-16-17 Granted this 7<sup>th</sup> day of November 20 16.

BOARD OF COUNTY COMMISSIONERS

[Signature]  
Chairman

[Signature]  
Member

[Signature]  
Member

ATTEST:

[Signature]  
Texas County Clerk

D1

STATE OF OKLAHOMA  
TEXAS COUNTY  
PUBLIC SERVICE/PIPELINE CROSSING  
LINE INSTALLATION  
NEHU 18-1 to 12-1

We the undersigned, hereby petition the TEXAS County Board of County Commissioners to grant a permit for a public service, pipeline crossing, or line installation as described below and in accordance with provisions as listed.

**PUBLIC SERVICE/PIPELINE OWNER**

**CONSTRUCTION COMPANY**

Name: Breitburn Operating LP

Name: J&A Field Services

Contact: Brian L. Hantla Sr.

Contact: Jorge Gonzalez

Address: 1401 McKinney St. Ste. 2400

Address: 1117 S Baylor

City: Houston State: Texas Zip: 77010

City: Perryton State: TX Zip: 79070

Phone: (816) 651-9627 (Brian L. Hantla Sr.)

Phone: 1(806) 202-1186

**TYPE OF INSTALLATION**

Electric \_\_\_ Gas X Oil \_\_\_ Water \_\_\_ Telephone \_\_\_ Sewer \_\_\_ Other \_\_\_\_\_

The installation will be made in the following manner:

Boring X Pushing \_\_\_ Overhead crossing \_\_\_ Other \_\_\_\_\_

A permit to erect, construct and maintain a PIPELINE along, upon and across the hereinafter said county highway or road for the purpose of transporting, selling, and using Natural Gas. A plat shall be attached clearly illustrating work to be performed and further described as follows:

**LOCATION:**

Start point in the NW Qtr. of the NE Qtr. of Section 10 Township 3N Range 18ECM

Crossing or parallel to county road number R

Ending point in the SW Qtr. of the SE Qtr. of Section 3 Township 3N Range 18ECM

**PIPELINES**

Size: 2 inch

Alloy/Material: Carbon Steel

Wall Thickness: .154

Contents: CO2 Gas

Mfg. Test Pressure: 3,000 psi

Working Pressure: 4,860 psi

Max. Operating Pressure: 4,860 psi

**ELECTRIC**

Voltage: \_\_\_\_\_

Conductor size: \_\_\_\_\_

Type of Structure \_\_\_\_\_

Ruling Span \_\_\_\_\_

**COMMUNICATIONS**

Wires/Pairs/Strands \_\_\_\_\_

Gauge: \_\_\_\_\_

Cable Type \_\_\_\_\_

**CASING**

Size: 4 inch

Alloy/Material: Carbon Steel

Wall Thickness: .224

If granted, this permit is subject to the following conditions, requirements, and covenants, to wit:

- 1 Applications for road crossing must be submitted to the County Clerk no later than 5 days before a meeting of the Board of County Commissioners with a check for the amount of permit made payable to the TEXAS County Commissioners. The petitioner/contractor shall contact The County Commissioners Office at the completion of crossing for an onsite inspection.  
To: TEXAS County Commissioners  
PO Box 197 319 N Main. St.  
Guymon, OK. 73942
- 2 The applicant must agree to hold TEXAS County harmless for any damage or injury to persons or property caused by or resulting from the construction, maintenance, operation, or repair of the facilities on, under, or over the County right-of-way. The petitioner/contractor will be responsible for any damage resulting from deviation of the plat.
- 3 All crossings shall be bored on blacktop/asphalt roads. Cutting may be permitted on caliche/dirt roads, ditches, or other surfaces with approval from the Board of County Commissioners. Blasting is not permitted.
- 4 The petitioner/contractor shall furnish all flagmen, lights, barricades, and warning signs meeting all laws and regulations, including those in the "Manual or Uniform Traffic Control Devices" appropriate for the construction project. The petitioner/contractor agrees to keep the road open to traffic unless approved by the Board of County Commissioners. At the conclusion of such work, the right-of-way must be cleaned up and left in a presentable condition.
- 5 In some cases, the petitioner/contractor shall post a performance bond in an amount to be determined by the Board of County Commissioners. Necessity for such bond will be determined by the Board of County Commissioners and the bond will be held in the County Treasurers office until the right-of-way is in a presentable condition.
- 6 When notified to do so by the Board of County Commissioners the petitioner/contractor agrees at their expense to make all changes in the facility on County right-of-way.
- 7 Aerial Facilities-Clearance above the traffic lanes of the road at all aerial pole line crossings shall comply with applicable safety codes and will not be less than 20 feet. All poles, posts, studs, fixtures, down guys, wires, and other appurtenances must be kept in good repair at all times and free from weeds and brush within a 5 foot area of the installation. These facilities, when paralleling the roadway, shall be single pole line construction and located within 3 feet of the fence line, if a fence exists. If no fence exists the right-of-way line shall be located by an Oklahoma Registered Surveyor at the petitioner's expense and a copy provided to the Board prior to construction. All crossings shall be as nearly perpendicular as possible. Facility shall not interfere with the natural flow line of waterways or ditch.
- 8 Underground Facilities- All shall be a minimum of 5 feet below the elevation of the centerline of the road, but not less than 4 feet below the bottom of the ditch. Crossings shall be encased from right-of-way line to right-of-way line and be vented off the right-of-way lines. Concrete caps 4' wide and 6" deep may be required from edge of road to fence line. Identification markers shall be installed at each right-of-way line directly above the facility. The markers must identify the owner's name, address, telephone number, size of facility, and emergency contact number in compliance with the APWA Uniform Color Code for marking. All underground electric cable crossings must be placed in a conduit.



Permit Approval

The undersigned Board of County Commissioners do hereby grant the crossing described in the application herein above set forth; provided that, the same shall be subject to the terms and conditions of the application incorporated herein by this reference.

Approved/Disapproved on this 7<sup>th</sup> Day of November, 20 16

County Dist # 1

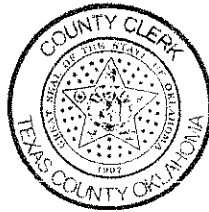

Board of County Commissioners

Jack Strain

Chairman

Richard Byrd

Vice-Chairman

Leo Keeling

Member

Attest: Wendy Johnson  
County Clerk Deputy

Dated: November 7, 20 16

CERTIFICATE OF COMPLIANCE  
(Utility Permit # 15-16-17)

PLEASE NOTE: an officer must sign this Certificate of Compliance  
of your firm or a Project Director.

I, the undersigned \_\_\_\_\_, do hereby certify that  
I am \_\_\_\_\_ (title), a person deemed qualified by the Permit Holder to  
inspect said installation, and that I have personally inspected a utility pipeline facility and all  
drawings, plans and specifications therefore; installed by \_\_\_\_\_  
(permit holder) at (give legal description):

NW/4NE/4 Sec 10-T3N-R18ECM ending at the SW/4SE/4 Sec 3-T3N-R18ECM

I further certify that I have read the provisions of the Facility and Pipeline Utility Permit  
Submitted by the above Permit Holder to the Board of County Commissioners for installation of  
a line at the above location. I further certify that, in my professional opinion, the facility line as  
installed, and the drawings, plans and specifications therefore comply in all respects with the  
requirements of said Permit.

\_\_\_\_\_  
Signature

\_\_\_\_\_  
Title/Firm/Owner

\_\_\_\_\_  
Address

\_\_\_\_\_  
Telephone

\_\_\_\_\_  
Completion Date/Date of Inspection

SUBMIT TO BOARD OF COUNTY COMMISSIONERS AT TEXAS COUNTY  
COURTHOUSE, PO BOX 197, GUYMON, OKLAHOMA, 73942, WITHIN 24 HOURS OF  
COMPLETION OF FACILITY OR PIPELINE INSTALLATION.

# MAP 39

# R18E

# JOINS MAP 29

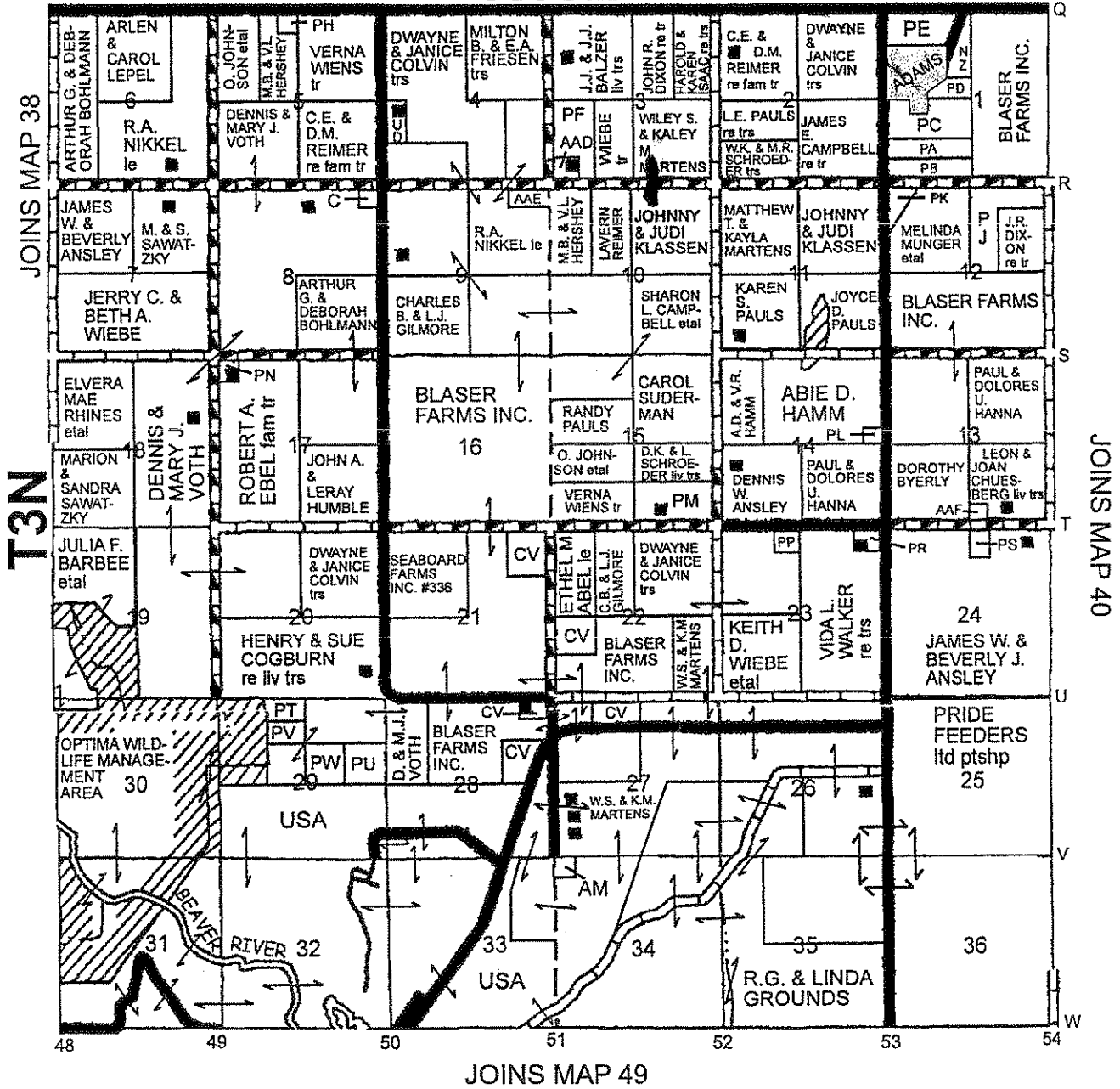

JOINS MAP 38

T3N

JOINS MAP 40

JOINS MAP 49