

RESOLUTION FOR APPROVAL OF UTILITY PERMITS  
(RESOLUTION # 11-16-17)

Dist. D 1

WHEREAS, the Statutes of the State of Oklahoma [OKLA. STAT. Tit. 18, § 437.2 and 438.4 (1991) and OKLA STAT. Tit. 69, § 1401 (1991)] provide that rural electric cooperatives, telephone cooperative corporations and public utilities shall have the right-of-way and all easements pertaining thereto for the purpose of erecting poles and posts, attaching equipment wires and fixtures thereto and laying lines, pipes and conduits under the surface thereof.

WHEREAS, Colorado Interstate GAS COMPANY has requested this Board's approval of placement of utility lines (poles, pipelines, telecommunication lines or power lines) within the County right-of-way at the following location, to-wit:

SE/4 SE/4 Section 31 T5N R19E  
SE/4 SE/4 Section 31 T5N R19E

WHEREAS, petitioner must meet all requirements of the permit.

THEREFORE, BE IT RESOLVED, the Board of County Commissioners of Texas County, Oklahoma, does hereby consent to the placement of a distribution line according to the requirements as set forth in the completed Permit Application attached. With the following special instruction to be included:

All requirements of the permit must be met and  
the culvert shall be installed.

PERMIT # 11-16-17 Granted this 17<sup>th</sup> day of October 20 16

BOARD OF COUNTY COMMISSIONERS

[Signature]  
Chairman  
[Signature]  
Member  
[Signature]  
Member

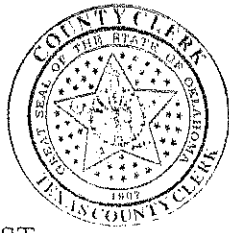

ATTEST:

Wendy Johnson  
Texas County Clerk

D1

STATE OF OKLAHOMA  
TEXAS COUNTY  
PUBLIC SERVICE/PIPELINE CROSSING  
LINE INSTALLATION  
(Revised May 14, 2015)

We, the undersigned, hereby petition the Texas County Board of County Commissioners to grant a permit for a public service, pipeline crossing, or line installation as described below and in accordance with the provisions as listed.

**PUBLIC SERVICE/PIPELINE OWNER**

**CONSTRUCTION COMPANY**

Name Colorado Interstate GAS Company LLC Name \_\_\_\_\_  
Contact Steve SHAFER Contact \_\_\_\_\_  
Address FM 722 Address \_\_\_\_\_  
City Dumas State TX Zip 79029 City \_\_\_\_\_ State \_\_\_\_\_ Zip \_\_\_\_\_  
Phone 806-231-8468 Phone \_\_\_\_\_

**TYPE OF INSTALLATION**

Electric  Gas  Oil  Water  Telephone  Sewer  Other  Calvert

The installation will be made in the following manner:  
Boring  Pushing  Overhead Crossing  Other  Ditching

A permit to erect, construct and maintain a Calvert/Driveway along, upon and across the hereinafter said county highway or road for the purpose of transporting, selling, and using \_\_\_\_\_  
A plat shall be attached clearly illustrating work to be performed and further described as follows:

**LOCATION:**

Start point in the SE Qtr. of the SE Qtr. of Section 31 Township 5N Range 19E  
Crossing or parallel to county road number Mile 55 on N 1100 RD  
Ending point in the SE Qtr. of the SE Qtr. of Section 31 Township 5N Range 19E

<b>PIPELINES</b>	<b>ELECTRIC</b>	<b>COMMUNICATIONS</b>
Size _____	Voltage _____	Wires/Pairs/Strands _____
Alloy/Material _____	Conductor Size _____	Gauge _____
Contents _____	Type of Structure _____	Cable Type _____
Mfg. Test Pressure _____	Ruling Span _____	
Working Pressure _____		
Max. Operating Pressure _____		

**CASING**

Size \_\_\_\_\_  
Alloy/Material \_\_\_\_\_  
Wall Thickness \_\_\_\_\_

If granted, this permit is subject to the following conditions, requirements, and covenants, to wit:

- 1 Applications for road crossing must be submitted to the County Clerk no later than 5 days before a meeting of the Board of County Commissioners with a check for the amount of permit made payable to the TEXAS County Commissioners. The petitioner/contractor shall contact The County Commissioners Office at the completion of crossing for an onsite inspection.  
**To: Texas County Commissioners**  
**PO Box 197 319 N Main. St.**  
**Guymon, OK. 73942**
- 2 The applicant must agree to hold Texas County harmless for any damage or injury to persons or property caused by or resulting from the construction, maintenance, operation, or repair of the facilities on, under, or over the County right-of-way. The petitioner/contractor will be responsible for any damage resulting from deviation of the plat.
- 3 All crossings shall be bored on blacktop/asphalt roads. Cutting may be permitted on caliche/dirt roads, ditches, or other surfaces with approval from the Board of County Commissioners. Blasting is not permitted.
- 4 The petitioner/contractor shall furnish all flagmen, lights, barricades, and warning signs meeting all laws and regulations, including those in the "Manual or Uniform Traffic Control Devices" appropriate for the construction project. The petitioner/contractor agrees to keep the road open to traffic unless approved by the Board of County Commissioners. At the conclusion of such work, the right-of-way must be cleaned up and left in a presentable condition.
- 5 In some cases, the petitioner/contractor shall post a performance bond in an amount to be determined by the Board of County Commissioners. Necessity for such bond will be determined by the Board of County Commissioners and the bond will be held in the County Treasurers office until the right-of-way is in a presentable condition.
- 6 When notified to do so by the Board of County Commissioners the petitioner/contractor agrees at their expense to make all changes in the facility on County right-of-way.
- 7 Aerial Facilities-Clearance above the traffic lanes of the road at all aerial pole line crossings shall comply with applicable safety codes and will not be less than 20 feet. All poles, posts, studs, fixtures, down guys, wires, and other appurtenances must be kept in good repair at all times and free from weeds and brush within a 5 foot area of the installation. These facilities, when paralleling the roadway, shall be single pole line construction and located within 3 feet of the fence line, if a fence exists. If no fence exists the right-of-way line shall be located by an Oklahoma Registered Surveyor at the petitioner's expense and a copy provided to the Board prior to construction. All crossings shall be as nearly perpendicular as possible. Facility shall not interfere with the natural flow line of waterways or ditch.
- 8 Underground Facilities- All shall be a minimum of 5 feet below the elevation of the centerline of the road, but not less than 4 feet below the bottom of the ditch. Crossings shall be encased from right-of-way line to right-of-way line and be vented off the right-of-way lines. Concrete caps 4' wide and 6" deep may be required from edge of road to fence line. Identification markers shall be installed at each right-of-way line directly above the facility. The markers must identify the owner's name, address, telephone number, size of facility, and emergency contact number in compliance with the APWA Uniform Color Code for marking. All underground electric cable crossings must be placed in a conduit

and be a minimum of 4 feet below the ditch flow lines. Conduit placed beneath a roadway must be steel, HDPE, heavy duty PVC, or fiberglass if it is designed to withstand roadway loading and is properly protected.

Steel pipelines crossing the right-of-way may be installed without encasement if the carrier pipe material within the right-of-way is superior to the carrier pipe material outside the right-of-way by being of steel at least one grade better and of the same wall thickness, or a minimum of one wall thickness greater and of the same alloy. Pipe must be properly protected from corrosion.

Facilities such as water and sanitary sewer lines crossing the county right-of-way shall be encased. The Board of County Commissioners may approve a line without casing if cast or ductile iron, HDPE or material of equal design is used. Maintenance will be performed by a method that will not disturb the through lanes or interfere with traffic. All conduits shall be sufficient to withstand roadway loadings.

- 9 All section corners and ¼ section corners shall be protected. No lines shall cross within 50 feet of a ¼ section corner or 100 feet of a bridge.
- 10 Owners of all facilities shall be responsible, at their expense, for decommissioning of sites. Roads and right-of-way shall be restored to the original condition or better.
- 11 The granting of this temporary easement does not take into consideration whether or not the adjoining property owner is entitled to compensation for the easement being placed in the county road right-of-way.
- 12 Above ground water line running parallel with road shall be placed within 3 feet of fence line as not to disrupt road maintenance. Any line interfering with road maintenance equipment will be removed.
- 13 **No fees on Public Utilities** by State Law but permit must still be filed and approved.

Schedule of Fees

Road Bored	\$500.00
Cut or Trenched	Up To \$5000.00
Overhead Lines	\$500.00

If a line is placed in county right-of-way without a utility permit, there shall be a fine of \$10,000.00 plus court fees.

Ag Permit

When Bored for all Water or Low Pressure Gas Line	\$25.00
For Overhead Electric Lines	\$50.00

I hereby attest to the accuracy of the information contained on this application. I further certify that, in my professional opinion, the facility line as installed, the drawings, plans and specifications therefore comply in all respects with the requirements of said permit.

  
\_\_\_\_\_  
Petitioner/Contractor Signature

10/12/2016  
\_\_\_\_\_  
Date

806-679-7352  
\_\_\_\_\_  
Phone#

Landman  
\_\_\_\_\_  
Title

Permit Approval

The undersigned Board of County Commissioners do hereby grant the crossing described in the supplication herein above set forth; provided that, the same shall be subject to the terms and conditions of the application incorporated herein by this reference.

Approved/Disapproved on this 17<sup>th</sup> Day of October, 20 16  
County Dist # 1

Board of County Commissioners

*Jack Stearn*  
Chairman

*Hub By*  
Vice-Chairman

*Les Keeling*  
Member

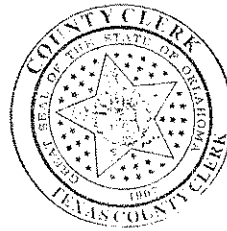

Attest: *Wendy Johnson*  
County Clerk Deputy

Dated: October 17, 20 16

CERTIFICATE OF COMPLIANCE  
(Utility Permit # 116-17)

PLEASE NOTE: an officer must sign this Certificate of Compliance  
of your firm or a Project Director.

I, the undersigned Jake Burns, do hereby certify that I am  
Landman (title), a person deemed qualified by the Permit Holder to inspect said  
installation, and that I have personally inspected a utility pipeline facility and all drawings, plans and  
specifications therefore; installed by Colorado Interstate Gas Company (permit holder) at  
(give legal description):

SE/4 SE/4 Section 31 T5N R19E  
SE/4 SE/4 Section 31 T5N R19E

I further certify that I have read the provisions of the Facility and Pipeline Utility Permit Submitted by the  
above Permit Holder to the Board of County Commissioners for installation of a line at the above location. I  
further certify that, in my professional opinion, the facility line as installed, and the drawings, plans and  
specifications therefore comply in all respects with the requirements of said Permit.

\_\_\_\_\_  
Signature

\_\_\_\_\_  
Title/Firm/Owner

\_\_\_\_\_  
Address

\_\_\_\_\_  
Telephone

\_\_\_\_\_  
Completion Date/Date of Inspection

SUBMIT TO BOARD OF COUNTY COMMISSIONERS AT TEXAS COUNTY COURTHOUSE, PO BOX  
197, GUYMON, OKLAHOMA, 73942, WITHIN 24 HOURS OF COMPLETION OF FACILITY OR  
PIPELINE INSTALLATION.

SECTION 31, TOWNSHIP 5 NORTH, RANGE 19 EAST, C.M.  
TEXAS COUNTY, OKLAHOMA



SECTION 31, T5N, R19E  
BASIS OF BEARING: C.P.S. OBSERVATIONS  
UTM ZONE 14, NAD 83

PLAN  
SCALE: 1"=1000'

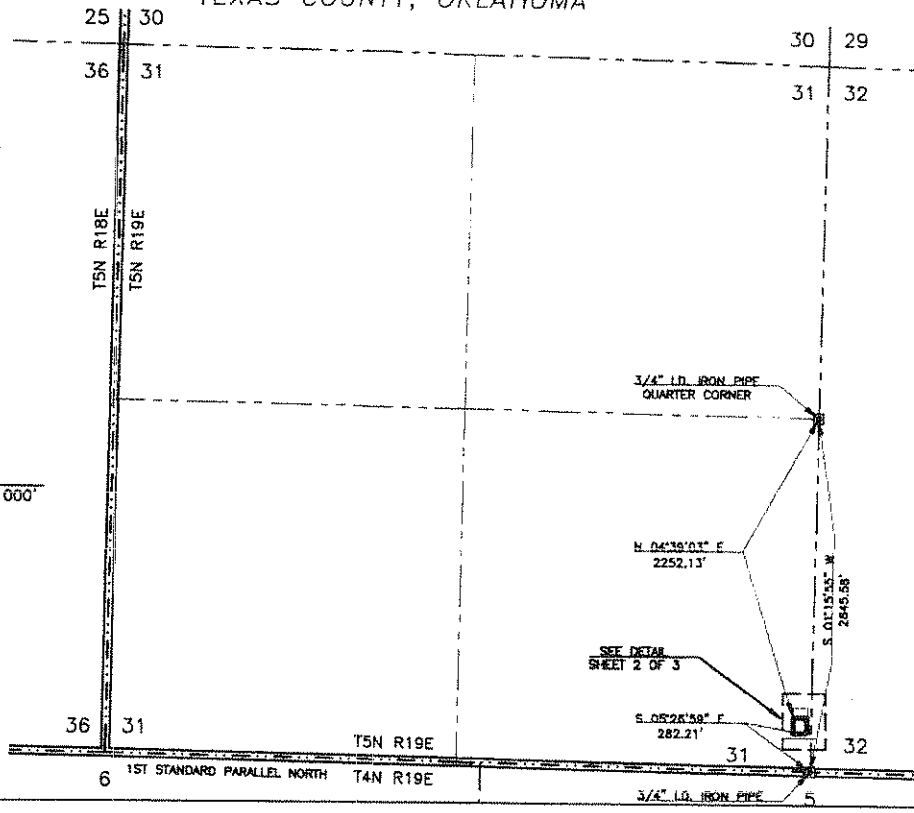

NOTES:

- 1.) Basis of bearings - Derived from GPS observations established by OPUS positions.
- 2.) Coordinates shown are relative to UTM Zone 14 North, US Survey Feet, NAD 83 datum.
- 3.) Combined surface adjustment factor: 0.99987385
- 4.) Reference Document: 0012-B-0007

LEGEND

- SECTION LINE
- - - QUARTER SECTION LINE
- ==== TOWNSHIP/RANGE LINE
- NEW SITE BOUNDARY
- EXISTING PIPELINE
- X FENCE LINE
- FOUND MONUMENT



Lee K. Goss, P.L.S. No. 1778  
CERTIFIED DATE: April 18, 2016  
SURVEYED DATE: March 23, April 5 & 16, 2016



NO.	DATE	BY	DESCRIPTION	PROJ. ID	APPR.

Division: ROCKY MOUNTAIN	Op. Area: MORTON COUNTY
State: OKLAHOMA	Co./Par. TEXAS
Section: 31	Township: 5N Range: 19E
D/T: GMM	Date: 04/18/2016 AFE 209541
Chk: FM	Date: 04/18/2016 Scale: AS SHOWN
Appr: x	Date: x File name: 0012-BU-0029.dwg

0.273 ACRE  
RECEIVER SITE  
SERVING  
LINE 012B



Colorado Interstate  
Gas Company, L.L.C.  
a Kinder Morgan company

12BU-29

Sheet: 1 of 3  
Type: ACAD  
Rev: 0

SECTION 31, TOWNSHIP 5 NORTH, RANGE 19 EAST, C.M.  
TEXAS COUNTY, OKLAHOMA



SCALE: 1" = 30'

LEGEND

- SECTION LINE
- - - QUARTER SECTION LINE
- - - - - NEW SITE BOUNDARY
- - - - - NEW EASEMENT BOUNDARY
- - - - - EXISTING PIPELINE
- - - - - FENCE LINE
- 3/8" ORANGE CAP SET
- FOUND MONUMENT
- FENCE POST/CORNER

LINE	BEARING	DISTANCE
1	N 89°44'00" W	100.02'
2	N 01°15'53" E	118.85'
3	N 89°56'20" E	100.03'
4	S 01°15'53" W	119.43'

LINE	BEARING	DISTANCE
5	N 01°15'53" E	20.00'
6	S 89°44'00" E	33.00'
7	S 01°15'53" W	20.00'
8	N 89°44'00" W	33.00'

NOTES:

- 1.) Basis of bearings - Derived from GPS observations established by OPUS solutions.
- 2.) Coordinates shown are relative to UTM Zone 14 North, US Survey Feet, NAD 83 datum.
- 3.) Combined surface adjustment factor: 0.89687385
- 4.) Reference Document: 0012-B-0007



Lee K. Goss, P.L.S. No. 1778

CERTIFIED DATE: April 18, 2016

SURVEYED DATE: March 23, April 5 & 16, 2016



8708 NORTH CLASSEN BLVD. - OKLAHOMA CITY, OKLAHOMA 73116  
TELEPHONE: (405) 843-4847 OR (800) 854-3219 - FAX: (405) 843-0875  
CERTIFICATE OF AUTHORIZATION NUMBER 1290  
WWW.TOPOGRAPHIC.COM

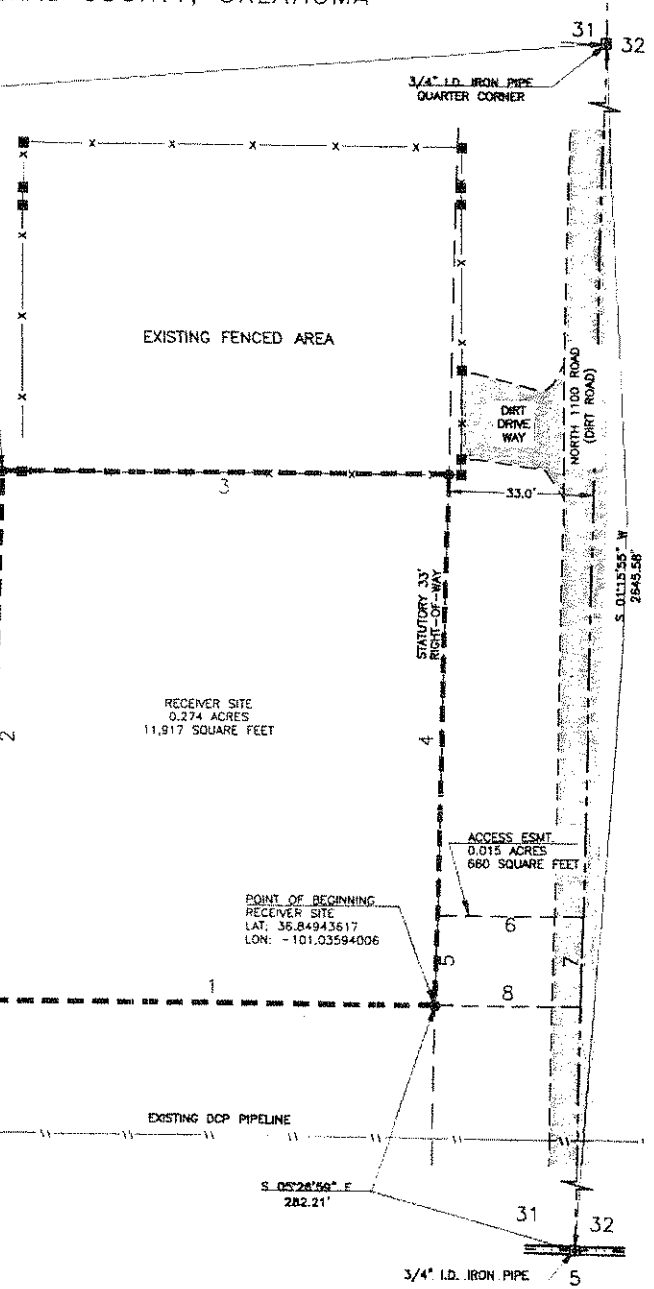

NO.	DATE	BY	DESCRIPTION	PROJ. ID	APPR.

Division: ROCKY MOUNTAIN	Op. Area: WORTON COUNTY
State: OKLAHOMA	Co./Par.: TEXAS
Section: 31	Township: 5N Range: 19E
Drt: CMM	Date: 04/18/2016 AFE 202541
Chc: FM	Date: 04/18/2016 Sclar: AS SHOWN
Appr: x	Date: x

0.273 ACRE  
RECEIVER SITE  
SERVING  
LINE 012B

Colorado Interstate Gas Company, L.L.C.  
a Kinder Morgan company

12BU-29A

Sheet: 2 of 3	Rev.
Type: ACAD	0



SECTION 31, TOWNSHIP 5 NORTH, RANGE 19 EAST, C.M.  
TEXAS COUNTY, OKLAHOMA

RECEIVER SITE AND ACCESS EASEMENT

A receiver site as shown on page 1 and 2 of 3 of this plat being attached hereto and made a part thereof, situated in the South East Quarter of the South East Quarter of Section 31, Township 5 North, Range 19 East, Texas County, Oklahoma, said receiver site being more particularly described as follows:

BEGINNING (P.O.B.) at an iron rod with cap on the West Statutory Right-Of-Way line of North 1100 Road for the Southeast corner of this site, from which an iron pipe for the Southeast corner of said Section 31, bears: South 05°26'59" East, a distance of 282.21 feet;

THENCE North 89°44'00" West, a distance of 100.02 feet to an iron rod with cap for the Southwest corner of this site;

THENCE North 01°15'53" East, parallel with and 133.00 feet West of the East line of the Southeast Quarter of said Section 31, a distance of 118.85 feet to an iron rod with cap for the Northwest corner of this site, from which an iron pipe for the East Quarter corner of said Section 31, bears: North 04°39'03" East, a distance of 2252.13 feet;

THENCE North 89°56'20" East, a distance of 100.03 feet to an iron rod on the said West Right-of-Way of said Section 31, with cap for the Northeast corner of this site;

THENCE South 01°15'53" West, on said West Right of Way line being parallel with and 33.00 feet East of the East line of said Southeast Quarter of said Section 31, a distance of 119.43 feet to the POINT OF BEGINNING and containing 0.27 acres or 11917 square feet of land, more or less.

Together with an Access Easement, said access easement said being more particularly described as follows:

BEGINNING (P.O.B.) at an iron rod with cap for the Southeast corner of the aforementioned 0.27 acre site;

THENCE North 01°15'53" East, on the East line of said site, a distance of 20.00 feet;

THENCE South 89°44'00" East, a distance of 33.00 feet to the East line of said Southeast Quarter;

THENCE South 01°15'53" West, a distance of 20.00 feet;

THENCE North 89°44'00" West, a distance of 33.00 feet to the POINT OF BEGINNING and containing 0.02 acres or 660 square feet of land, more or less.

All bearings and distances contained herein are grid, based upon the Universal Transverse Mercator System, NAD 83, Zone 14 North, in U.S. Survey Feet.

END OF DESCRIPTION

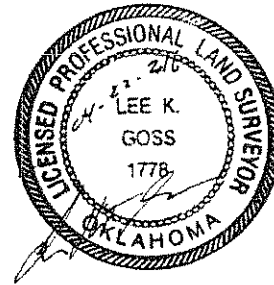

Lee K. Goss, P.L.S. No. 1778  
CERTIFIED DATE: April 18, 2016  
SURVEYED DATE: March 23, April 5 & 16, 2016



8709 NORTH CLARREN BLVD. - OKLAHOMA CITY, OKLAHOMA 73116  
TELEPHONE: (405) 843-4847 OR (800) 854-3219 - FAX: (405) 843-0875  
CERTIFICATE OF AUTHORIZATION NUMBER 1293  
WWW.TOPOGRAFIC.COM

NO.	DATE	BY	DESCRIPTION	PROJ. ID	APPR.
REVISIONS					

Division: ROCKY MOUNTAIN	Op. Area: MORTON COUNTY
State: OKLAHOMA	Co./Par: TEXAS
Section: 31	Township: 5N
Range: 19E	
D/E: CLM	Date: 04/18/2016
A/E: 203541	
Chk: FM	Date: 04/18/2016
Scale: AS SHOWN	
Appr: x	Date: x
Filename: 0012-BU-0020B.dwg	

0.273 ACRE  
RECEIVER SITE  
SERVING  
LINE 012B



**Colorado Interstate Gas Company, L.L.C.**  
a Kinder Morgan company

12BU-29B

Sheet: 3 of 3	Rev.
Type: ACAD	0